

# CITY OF GEELONG WEST

URBAN CONSERVATION STUDY: BUILDING IDENTIFICATION FORM.

BUILDING ADDRESS *61 Pakington Street*

Type *Rooming House* Original Use *Hotel*

PRESENT BUILDING TITLE *- formerly Globe Hotel or Globe Inn*

**EXISTING DESIGNATION**

HBR	GBR	NER	GRPS	NATIONAL TRUST	
				Classified	Recorded
-	-	-	740	-	-

Reg.No.

CONSERVATION AREA No. *N.A.*

Name *N.A.*

Survey Date *28.4.86.*

Neg. File *040-015*

**PERIOD**

- pre 1860
- 1860 - 1879
- 1880 - 1899
- 1900 - 1919
- 1920 - 1939
- post 1940

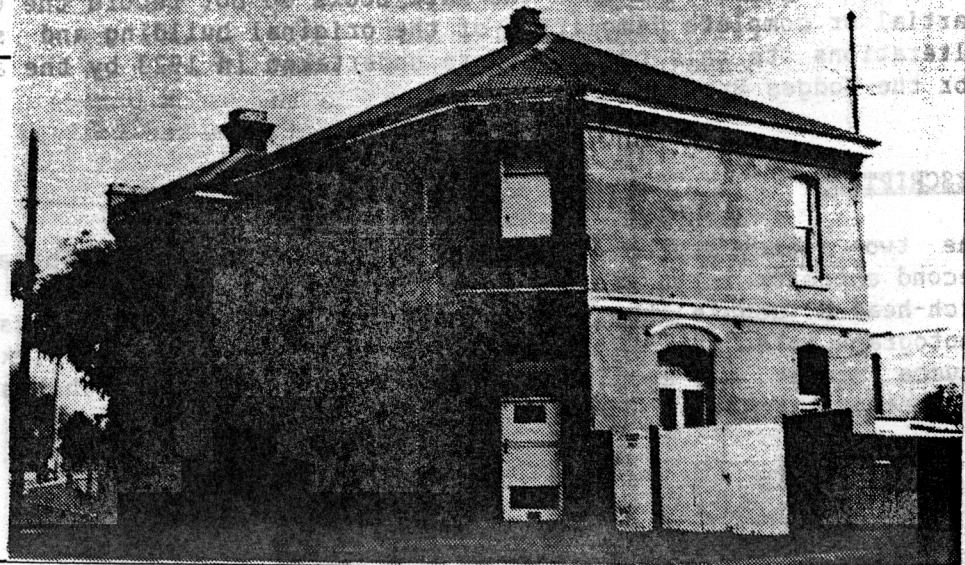

**MATERIALS**

walls *brick & stucco* roof *corrugated iron*

CONSTRUCTION DATE *1854* source *Rate books*  
*1874-5*

**SIGNIFICANT FEATURES**

- |   |                                     |  |                                     |                                 |                                     |
|---|-------------------------------------|--|-------------------------------------|---------------------------------|-------------------------------------|
| original materials                      | <input type="checkbox"/>            | early paint colour scheme or original unpainted finish | <input type="checkbox"/>            | ornamental wall detailing       | <input checked="" type="checkbox"/> |
| original doors, windows, hoods          | <input type="checkbox"/>            | intact verandah / porch structure                      | <input type="checkbox"/>            | original parapet                | <input type="checkbox"/>            |
| original roof form and finish           | <input checked="" type="checkbox"/> | original chimneys                                      | <input checked="" type="checkbox"/> | eaves, roof or gable decoration | <input type="checkbox"/>            |
| intact verandah decoration              | <input type="checkbox"/>            | early fence  | <input type="checkbox"/>            | early garden                    | <input type="checkbox"/>            |
| other prominent contributing elevations | <input checked="" type="checkbox"/> |  | <input type="checkbox"/>            |                                 | <input type="checkbox"/>            |

INTEGRITY RATING      excellent       good       fair       poor

LORRAINE HUDDLE      LOUISE HONMAN      RICHARD AITKEN  
Architectural & Conservation Consultants