

PLACE NAME

ADDRESS

13 Jackman Road

LEVEL: B

AREA

- **DATE/PERSON** 21.5/RP

NEG: 5.17

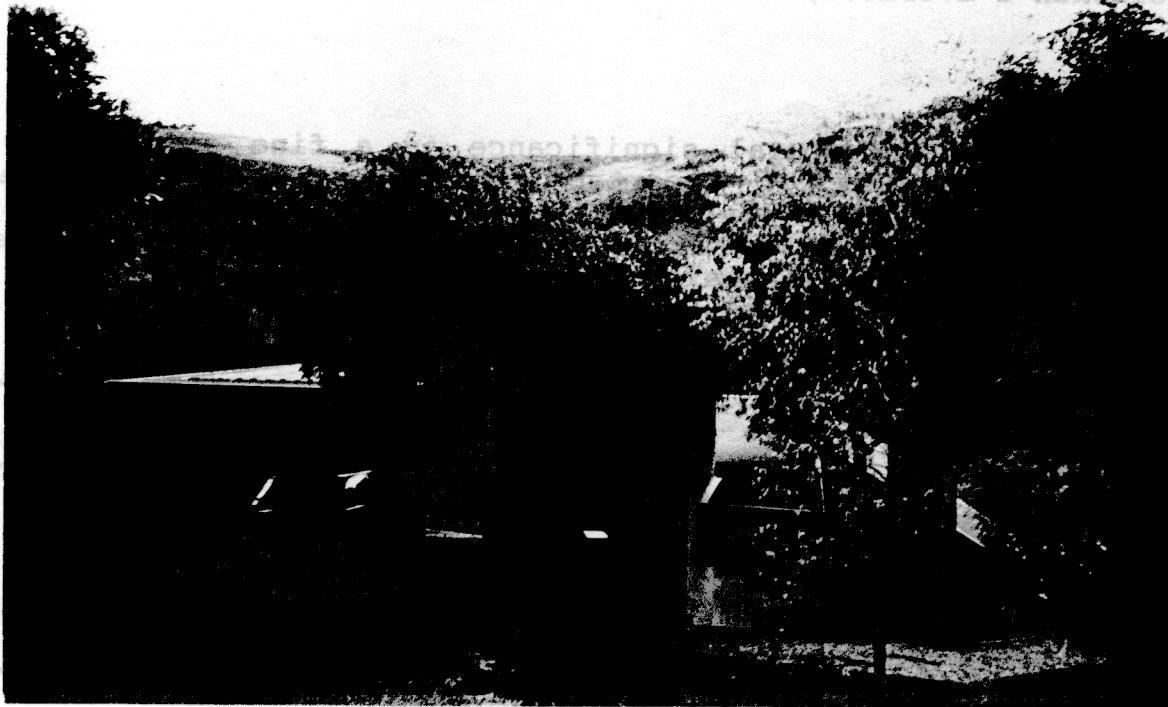

DATES **Construction:**

USE **Present Use:** Residential
Original Use: House
Alterations?: Nil

FORM Detached **STYLE**
 Various levels Contemporary

DESCRIPTION (I = Intact A = Altered * = significant)
ROOF **WALLS** ***ROOF FORM**
 * Steel Decking * Concrete Block

VERANDAH **FENESTRATION** **FINISHES**
 I Doors * Unpainted:
 I Windows concrete
 blockwork &
 natural timbers

INTERIOR **GARDEN & SETTING** **OTHER COMMENTS**
 * Garden form Partly Obscured

CONDITION & INTEGRITY **THREATS**
 Condition: Excellent
 Integrity: Intact

DESCRIPTION

On an unmade cul-de-sac, this contemporary house has mushroom concrete-block walls, some extending to form parapets. There are fragmented geometrical forms on various levels, with either 45° or flat pitch roofs and an open carport in front. Landscaped setting. (McGlashan & Everist?)

SIGNIFICANCE

Of Regional architectural significance as a fine modern (c1970?) design in the name of important local architects McGlashan & Everist. Of interest is the way the house utilises it's well landscaped site by cascading down the hillside in a sequence of terraced levels, taking maximum advantage of the view across the Barwon Valley.

RECOMMENDATIONS

Existing Listings	NONE	
Recommend'ns	RNE	LPS Place
