

CITY OF GEELONG WEST

URBAN CONSERVATION STUDY: BUILDING IDENTIFICATION FORM.

BUILDING ADDRESS

201 Autumn Street

Type

residence

Original Use

residence

PRESENT BUILDING TITLE

N.A.

EXISTING
DESIGNATION

HBR

GBR

NER

GRPS

NATIONAL TRUST

Classified

Recorded

Reg.No.

-

-

-

628

-

-

CONSERVATION AREA
No.

Name

Ashby

Survey Date

23/6/86

Neg. File

046-033

PERIOD

pre 1860

☐

1860 - 1879

☐

1880 - 1899

☒

1900 - 1919

☐

1920 - 1939

☐

post 1940

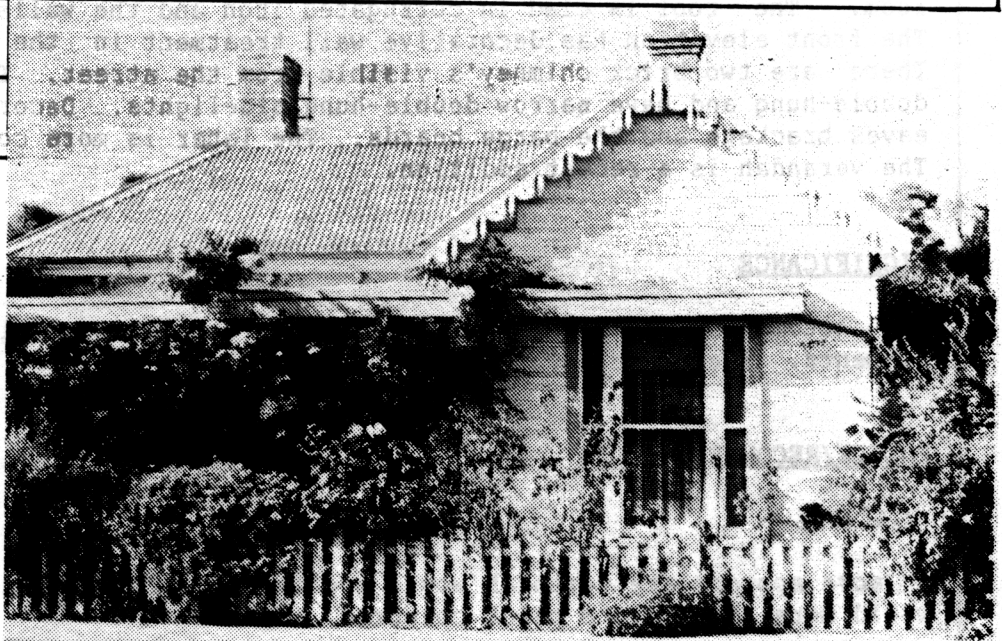
☐

MATERIALS

walls

weatherboard ashlar

roof

corrugated iron

CONSTRUCTION DATE

c. 1890

source

stylistic features

SIGNIFICANT FEATURES

original materials

☒

early paint colour scheme or original unpainted finish

☐

ornamental wall detailing

☒

original doors, windows, hoods

☒

intact verandah / porch structure

☐

original parapet

☐

original roof form and finish

☒

original chimneys

☒

eaves, roof or gable decoration

☒

intact verandah decoration

☐

early fence

☐

early garden

☐

other prominent contributing elevations

☐
☐
☐

INTEGRITY RATING

excellent

☐

good

☐

fair

☒

poor

☐

LORRAINE HUDDLE

LOUISE HONMAN

RICHARD AITKEN

Architectural & Conservation Consultants

1986

page 1.

CITY OF GEELONG WEST

URBAN CONSERVATION STUDY: BUILDING IDENTIFICATION FORM.

BUILDING ADDRESS

201 AUTUMN STREET.

HISTORY

The building may have been constructed circa 1890 as certain elements of the style are consistent with this period. Thomas James Bennetts was the resident from 1920 to 1928.

DESCRIPTION

The single storey timber building has a main hipped roof and a projecting gable room. The roof is clad in corrugated iron and the walls are clad in weatherboard. The front elevation has decorative wall treatment in the form of timber ashlar. There are two brick chimney's visible from the street. The front windows are large double-hung and have narrow double-hung sidelights. Decorative elements include the eaves brackets and the barge boards. The later is more common on earlier building. The verandah is a recent addition.

SIGNIFICANCE

201 Autumn Street is a typical timber building of circa 1890 with some unusual elements. There are few in Geelong West. It is of local significance.

POLICY/RECOMMENDATIONS

GRPS

A more appropriate verandah would greatly enhance the character of this building as would more appropriate paint colours.

REFERENCES

Sands and McDougall Directories, 1920, 1928.