

Historical archaeological site card

Heritage Inventory number and name

FORMER SACHS BROTHERS COACH FACTORY
H7822-2436

Date received

Tuesday, 23 July 2024

Date accepted

20/8/2024

Hermes Number

212382

1. Place details

Place name:	FORMER SACHS BROTHERS' COACH FACTORY
Heritage Inventory Number (if any):	
Other or former names:	Schuster & Glaser, W. Schuster & Co., Stephen King Pty Ltd
Municipal Council:	MELBOURNE CITY
Address:	712-764 ELIZABETH STREET, MELBOURNE 3000
Geographical coordinates (GDA94 or WGS84) expressed in degrees and decimals of a degree:	
Mapsheet name and number (1:100,000 only):	Bacchus Marsh-Melbourne, 7722-7822

2. Cadastral location

County:	Bourke
Parish:	Jika Jika

Historical archaeological site card

Township:	Melbourne
Section:	72B
Allotment:	4, 5 and 15
Standard Parcel Identifier (SPI):	1\PS830434, R1\SP26203

3. Details of site owner or land manager (where known)

First Name:

Surname:

Business or organisation name:

Position title:

Address:

Email address:

Telephone:

4. Details of site occupier (where known)

First Name:

Surname:

Business or organisation name:

Position title:

Address:

Email address:

Telephone:

5. Aboriginal cultural values

Site has known Aboriginal values	NO
----------------------------------	----

Site is recorded on the Victorian Aboriginal Heritage Register	NO
--	----

6. Current description of site

Please provide description:

The site extent is depicted in Figure 1. As of July 2024, the majority of the site is located within a laydown and parking lot operated by Kane Constructions Pty Ltd. The north-western corner of the site extends into Haymarket Walk, a publicly accessible pedestrian walkway connecting Elizabeth Street in the west to Berkeley Street in the east.

The western end of the site is level with Elizabeth Street (Figure 2). The section of the site within Haymarket Walk is characterised by a tarmac walkway lined by ground-level garden beds (Figure 3). Both Haymarket Walk and the adjacent vehicle access road within the site extent (Figure 4) appear to follow the natural contours of the landscape, gradually sloping upwards from the level of Elizabeth Street to meet the street level of Berkeley Street, which is approximately 1.5 m higher.

Most of the southern end of the site is covered by the footprint of a 1980s car showroom which formerly occupied the site (see Site History section). This footprint is associated with a cut into underlying deposits in order to create a surface level with Elizabeth Street. Accordingly, the cut is deepest at its eastern end (Figure 5), before trailing off towards Elizabeth Street, where the ground level is raised approximately 30 cm above the surrounding footpath and access road (Figure 6). The easternmost end of the site is located outside the cut, with modern ground surface subsequently being level with Berkeley Street in this area (Figure 7).

In addition to the obvious building, road and pathway construction, disturbances within the site extent include the installation of a park bench and overhead light on Haymarket Walk (Figure 2), as well as the presence of a drainage channel beneath the vehicle access road (Figure 8). A spoil heap filled with debris was also noted at the north-eastern edge of the 1980s cut, likely representing leftover rubble associated with the 2018 demolition of this building.

While no historically significant artefacts or features were identified during the site inspection, a loose row of red bricks was observed within a section of exposed ground in between the access road and 1980s cut (Figure 10).

A Before You Dig Australia search (conducted on 04/07/2024) revealed that there are some subsurface utilities intersecting with the site extent. These utilities comprise a TPG telecommunications cable, which extends south-eastward from Elizabeth Street along the south edge of Haymarket Walk (Figure 11), as well as several Powercor utilities slightly overlapping with the site extent (Figure 12).

Date recorded:

Wednesday, 26 June 2024

On Victorian Heritage Register

On Heritage Overlay

Associated sites:

The site is bordered by two other sites currently under preparation as part of the same project. It is directly bordered by 'Haymarket Street South' to the south and east, while the 'Former Harvest Home Hotel' is located to the north, on the opposite side of Haymarket Walk.

7. Place history

Please provide a brief history of the place (at least 1 to 2 paragraphs):

The area to the south of Grattan Street and west of the Carlton Gardens was surveyed by Robert Hoddle in 1852 (Chambers & Mayne 2004: 15). An undated subdivision plan (Figure 13) reveals the majority of the site extent corresponds with lot 5 selected by A.C. Allen on 23 November 1858, suggesting either that this lot was selected relatively later, or that it was further subdivided and resold several years after the original land selection.

The establishment of the Melbourne Hay Market in the late 1850s encouraged many associated industries and amenities to develop in the surrounding suburbs, included livery stables, carriage makers and repairmen, as well as accommodation for carriage drivers (Meredith Gould Architects 2011: 14; Nigel Morris and Associates 1984: 23). In February 1859, the Sachs Brothers, John Gottlieb Sachs and John Fried Sachs, relocated their successful Richmond wheelwright and blacksmith business to a new location at the northern end of Elizabeth Street, directly opposite the Hay Market weighbridge (The Argus 1859: 2). The 1859 rate book lists the business as comprising a "large wood wheelwright's shop, 2 forges and a shoeing shed" (PROV 1859: VPRS 5703/P0000). The opening advertisement for the new workshop also specified that they had their new workshop fitted with numerous stables (The Argus 1859: 2), indicating that the business may have doubled as a livery stable (The Argus 1859: 2).

On 26 April 1860, a spring-cart manufactured by the Sachs brothers valued at £30 was stolen from the workshop by career criminals Joseph Oliver and William Norman, with the two offenders being sentenced to a year's hard labour for their crime (The Argus 1860: 6). On 1 May 1862, the partnership between Sachs Brothers was dissolved by mutual consent, with only John Gottlieb Sachs maintaining ownership of the business (The Argus 1862: 8). The following year, J. G. Sachs placed a job advertisement for a "first-class wheelwright" with prior experience manufacturing wagons (The Argus 1863: 1).

J.G. Sachs' Coach Factory is first depicted in an 1864 map by Commander H.L. Cox, revealing a rectangular building at the north-western end of the site (Figure 14). The 1875 Sands & McDougall's street directory lists the site as being occupied by a wheelwright and blacksmith operated by John G. Sachs (Sands & McDougall 1875: 113). J. G. Sachs died on 20 February 1883, having moved from Carlton to Ascot Vale in the final years of his life (The Argus 1883: 6). At the time of his death, J.G. Sachs' wheelwright shop was described as comprising two sheds made from wood and iron, with a brick storefront facing the Hay Market (PROV 1883: VPRS 28/P0002).

Following the death of J.G. Sachs, operation of the coach factory was taken up by William Schuster and Charles Glaser, who marketed their business as 'Schuster & Glaser' (The Argus 1888: 2). The earliest reference to the coach factory under the ownership of Schuster & Glaser is found in an October 1886 job advertisement, which calls for a blacksmith with experience in dray and lorry work (The Age 1886: 7). Unusually, the coach factory was subject to a public auction by the executors of J.G. Sachs's estate after Schuster and Glaser had already managed the site for several years, with Schuster and Glaser

Historical archaeological site card

being specifically mentioned in the auction advertisement (The Argus 1888: 2). At the time of the sale, the workshop and smithy is noted as being at the rear end of the property, on Haymarket Street (The Argus 1888: 5). This description is consistent with the location of the workshop in a subsequent 1896 plan (Figure 15).

Schuster and Glaser appear to have themselves purchased the lot during the 1888 auction for “a very high price” (The Argus 1892: 5). As a result, the duo were forced into insolvency four years later due to their inability to pay off the interest rates on the mortgage and a “dulness of trade” (The Argus 1892: 5). At the time of their insolvency, Schuster & Glaser was valued at £3,199 7s 5d, with the business partners owing a total of £6,207 0s 10d (The Argus 1892: 5). Schuster and Glaser were released from their insolvency in March 1893, having paid back their creditors 19 shillings for every pound owed (The Argus 1893: 7).

The Coach Factory at the time of its ownership by Schuster & Glaser is depicted in an 1896 Melbourne and Metropolitan Board of Works (MMBW) plan (Figure 15). An elongated, staggered building running along the north-eastern edge of the site is labelled as the main factory building and may represent the same rectangular building as depicted in the 1864 map. An unmarked L-shaped building is also present at the western end of the site, while the southern side of the site is lined by verandas and a water closet.

After their release from insolvency, the business continued to operate under the name ‘Schuster & Glaser’ until at least October 1898, when the last newspaper advertisement featuring this name was placed (The Age 1898: 2). Afterwards, the business was rebranded as ‘Schuster & Co.’ (The Age 1899: 6), likely indicating the departure of Charles Glaser from the partnership.

The coach factory at 36-42 Sydney Road, Carlton, was subsequently listed as the W. Schuster & Co. wheelwrights in the 1905 and 1915 Sands and McDougall’s directories (Sands & McDougall 1905: 205; 1915: 203). W. Schuster & Co. operated from same location in 1935 and 1945, with the address now listed as 758-64 Elizabeth Street (Sands & McDougall 1935: 16; 1945: 19). The W. Schuster and Co. coach factory is depicted in aerial images taken in 1931 (Figure 16) and 1945 (Figure 17). The layout of the site in 1931 appears similar to that of the 1896 plan, with the north-western rectangular building and eastern L-shaped building both being visible. The site layout also remains largely consistent in the 1945 photograph to the 1896 plan, albeit with the removal of the eastern L-shaped building.

W. Schuster and Co. sold the coach factory in 1947, with a public auction being held at the premises on December 15 1947 (The Age 1947: 14). The lot encompassing the coach factory was likely purchased at this auction by the Stephen King Pty Ltd wine and distillery company, who had voiced their desire to purchase the site the previous year in order to install manufacturing and bottling equipment (The Herald 1946: 12).

The acquisition of the lot by Stephen King Pty Ltd is supported by advertisements for “Jubilee Whiskey” and “Lanoma Dry Gin” lining the Elizabeth Street façade in a subsequent 1954 Airspy aerial photograph (Figure 18) and a 1956-1965 ground-level photograph (Figure 19), as Lanoma Gin was a product distilled by Stephen King Pty Ltd in the 1950s (Webb’s 2024). The 1954 aerial photograph is also notable in that the buildings appear largely unchanged from 1945, despite the change in land use. The acquisition of the site by Stephen King Pty Ltd is confirmed by its listing in the 1955 Sands and McDougall directory, wherein it is identified as a storage lot for the company (Sands & McDougall 1955: 19).

The site is subsequently depicted as a ground-level parking lot in aerial photographs taken in 1969 (Figure 20) and 1975 (Figure 21). As such, it can be demonstrated that the remaining historically significant buildings were demolished between 1956 and 1969. A car showroom is depicted as covering most of the southern half of the site in a subsequent 1985 aerial photograph (Figure 22), demonstrating that the construction of this building and its associated cut was made between 1975 and 1985.

The car showroom is depicted from the Elizabeth Street in a February 2009 Google Street View image (Figure 23) revealing that Haymarket Walk and the adjacent access road appearing as they did during the 2024 site inspection. As such, is likely that Haymarket Walk and adjacent vehicle access road were also established at the same time as the construction of the car showroom.

The site is depicted shortly before the demolition of the car showroom and adjacent buildings in a February 2018 satellite image (Figure 24), revealing the same structures occupying the site as in 1985. Finally, the layout of the site following the late 2018 demolition works is depicted in a February 2024 satellite image, with the footprint of the former car showroom still being clearly visible (Figure 25).

8. Analysis of site (interpretation)

Include phases in the development of the site, functions and activities represented, as well as current place use:

Mid to late 19th century land use of the site was industrial, with the earliest known European occupation of the site represented by the relocation of the Sachs Brothers' Coach Factory to this lot in February 1859. John Gottlieb Sachs managed this factory until his death in 1883. The primary activities likely undertaken within the site during its ownership by the Sachs Brothers (and later only J.G. Sachs) were various wheelwright and blacksmithing activities associated with the manufacture and repair of horse-drawn wagons and carriages. Additionally, the lot may have also originally doubled as a livery stable due to the provision of "numerous" stables upon its opening. The site is depicted in 1863 as featuring a single rectangular building in its north-western corner, which matches a description of the site layout in a subsequent 1888 auction advertisement.

Late 19th to mid 20th century land use of the site remained purely industrial, with management of the coach factory taken up by William Schuster and Charles Glaser (1886-1898) and subsequently W. Schuster & Co. (1899-1947). During this time, it is likely that the main activities undertaken onsite were the manufacture and maintenance of coaches and wagons. Several buildings are depicted in an 1896 plan of the site, with a moderate-sized, L-shaped building at the eastern end of the site being subsequently demolished between 1931 and 1945.

Mid-20th century land use of the site was industrial, with the site being acquired in 1947 by Stephen King Pty Ltd wine and distillery company and used as a storage lot until at least 1956.

Mid to late 20th century land use was commercial, with all buildings within the site being demolished between 1956 and 1969 to make way for a ground level carpark. This carpark was in turn replaced between 1975 and 1985 to make way for a car showroom.

Late 20th to early 21st century land use was primarily commercial. A car dealership and showroom were constructed between 1975 and 1985, with the construction of this building resulting in a cut into the underlying deposits within the south-eastern section of the site.

Since 2018, the site has again served an industrial purpose, with the car showroom having been dismantled to make way for a laydown area and parking lot for several surrounding construction projects. The 2018 demolition of the car showroom does not appear to have involved much ground disturbance, with the footprint of the former showroom and an associated vehicle access road still being clearly visible.

9. Statement of Significance

What is significant?

The Former Sachs Brothers' Coach Factory comprises the location of a former coach factory, which was established in 1859 and operated until 1947 under various phases of ownership. Historical documents, plans and aerial photographs indicate that the site encompassed several architectural components, including a main wheelwright's workshop, forges, stables and a water closet.

How is it significant?

The Former Sachs Brothers' Coach Factory is of local historical, scientific and archaeological significance.

Why is it significant?

The site is of historical significance due to it representing an early industrial site in the northern end of the settlement of Melbourne. The establishment of the Coach Factory in 1859 corresponds with the opening of the Melbourne Hay Market in the late 1850s, making it a prime example of the market-adjacent industries which came to characterise the inner northern suburbs of Melbourne in the mid to late 19th century.

The site is of scientific significance due to its potential to provide insight into industrial technological developments between the mid 19th and mid 20th centuries. As the site functioned as a Coach Factory/workshop for an 88-year period between 1859 and 1947, any architectural features or archaeological deposits are likely to shed light on changes in blacksmithing and wheelwright techniques and technology over this timeframe.

The site is of archaeological significance due to the likelihood of archaeological deposits remaining at the site. The probability of archaeological deposits ranges from 'low' to 'high' across the site (Figure 26), being lowest towards the deepest sections of the 1980s cut and 'moderate' in sections where the modern ground surface is level with the adjacent street level or where it follows the natural hillslope. The location of the water closet on the 1896 MMBW map has been marked as 'high', due to the potential of cesspit deposits being located in this area. Any archaeological deposits or features are anticipated to shed light on coachmaking activity undertaken onsite between the mid 19th century to mid 20th century, as well as potentially personal effects and recreational items associated with the workers employed at this site throughout this period.

10. Suggested Protection : Heritage Inventory

11. Threat

Is the place under any threat? If so, what is the threat?

A crane will be installed within 712-764 Elizabeth Street in order to construct the proposed Australian Institute for Infectious Diseases to the north of the site extent. While the exact installation location of the crane is yet to be finalised, it may impact the section of the site extent within this lot.

12. References / Informants

Please list books or other sources that may provide historical information about this place.

Primary References:

City of Melbourne City Collection

1956-65. Book B Negative B68 – The Mayfair Hotel and terrace house. <https://citycollection.melbourne.vic.gov.au/book-b-negative-b68-the-mayfair-hotel-and-terrace-house/> - accessed 05/06/2024

Google Street View

Landata

1931 Maldon Prison, Run 35, Frame 2793

1945 Melbourne and Metropolitan Project, Run 24A, Frame 63631

1969 Melbourne-Camberwell Project, Run 6, Frame 150

Historical archaeological site card

1975 (ALSO A.P. 1227), Run 29, Frame 189
1985 Heytesbury North Project, Run 4, Frame 38

NearMap

<https://www.nearmap.com/au> - accessed 03/07/2024

Newspaper articles

1886. The Age. Advertising. 5 October, p. 7.
1898. The Age. Advertising. 25 October, p. 2.
1899. The Age. Advertising. 15 April, p. 6.
1947. The Age. Sales by Auction. 6 December, p. 14.
1859. The Argus. Advertising. 18 February, p. 2.
1860. The Argus. General Sessions. 5 June, p. 6.
1862. The Argus. Advertising. 13 May, p. 8.
1863. The Argus. Advertising. 31 March, p. 1.
1883. The Argus. Judicial and Law Notices. 21 April, p. 6.
1888. The Argus. Sales by Auction. 27 September, p. 2.
1892. The Argus. New Insolvents. 13 July, p. 5.
1893. The Argus. The Argus. 18 March, pp. 6-7.
1946. The Herald. Stephen King to Expand. 5 July, p. 12.

Public Records Office of Victoria

1859. Smith Ward rate book. VPRS 5703/P0000. <https://prov.vic.gov.au/archive/64DB3326-F4D1-11E9-AE98-29392398F57B> - accessed 4/07/2024
1864. MCS75; Hobson Bay and River Yarra; Cox;. VPRS 8168/P0002. <https://prov.vic.gov.au/archive/7B3BE1CD-F843-11E9-AE98-E3C9D8D35BA0/about> - accessed 04/07/2024
1883. VPRS 28/P0002, 25/225. John G Sachs: Grant of Probate. VPRS 28/P0002. <https://prov.vic.gov.au/archive/1E75219D-F1DD-11E9-AE98-397692EEBB1D/about> - accessed 04/07/2024
Undated. Melbourne -6 in the Parish of Melbourne South, Imperial measure M12 (5514). VPRS 16171/P0001/6. <https://prov.vic.gov.au/archive/1910E5A4-F420-11EA-BE8C-AFC833E8CF6D/about> - accessed 05/06/2024

State Library of Victoria

1954. Airspy. Aerial view of Parkville looking east. <https://viewer.slv.vic.gov.au/?entity=IE21717835&mode=browse> – accessed 05/06/2024
1896. Melbourne and Metropolitan Board of Works detail plan, 1175 & 1176, City of Melbourne. <https://viewer.slv.vic.gov.au/?entity=IE7334625&mode=browse> – accessed 05/06/2024
1890. Sands & McDougall. Sands & McDougall's Melbourne and suburban directory: 1890. Sands & McDougall, Melbourne.
1895. Sands & McDougall. Sands & McDougall's Melbourne and suburban directory: 1895. Sands & McDougall, Melbourne.
1905. Sands & McDougall. Sands & McDougall's Melbourne, suburban and country directory: 1905. Sands & McDougall, Melbourne.
1915. Sands & McDougall. Sands & McDougall's directory of Victoria: 1915. Sands & McDougall, Melbourne.

1925. Sands & McDougall. Sands & McDougall's directory of Victoria: 1925. Sands & McDougall, Melbourne.
1935. Sands & McDougall. Sands & McDougall's directory of Victoria: 1935. Sands & McDougall, Melbourne.
1945. Sands & McDougall. Sands and McDougall's directory of Victoria and Canberra, A.C.T.: 1944-1945. Sands & McDougall, Melbourne.
1955. Sands & McDougall. Sands & McDougall's directory of Victoria: 1955. Sands & McDougall, Melbourne.
1965. Sands & McDougall. Sands & McDougall's directory of Victoria: 1965. Sands & McDougall, Melbourne.
1974. Sands & McDougall. Sands & McDougall's directory of Victoria: 1974. Sands & McDougall, Melbourne.

Secondary references:

Chambers, D. and Mayne, A. 2004. 'An Ill-Defined Suburb: Colonial Times' in P. Yule (ed.), Carlton: A History. Melbourne University Press, Melbourne, pp. 13-36.

Meredith Gould and Associates. 2011. Heritage Assessment: City North Structure Plan Area. Report to the City of Melbourne. Meredith Gould and Associates.

Nigel Lewis and Associates. 1984. Carlton, North Carlton and Princes Hill Conservation Study. Report to the Melbourne City Council and Australian Heritage Commission. Nigel Lewis and Associates.

RBA Architects. 2013. City North Heritage Review: Calton (vol. 3). Report to the City of Melbourne. RBA Architects + Conservation Consultants Pty Ltd.

Webb's. 2024. Lot 732: (1) Lanoma Dry Gin, circa 1950s (LMS) (BSL). <https://auctions.webbs.co.nz/lot-details/index/catalog/294/lot/54786> - accessed 13/06/2024

13. Attachments

- Site card supporting documents AV.docx
- Spatial Extent files-1 AV.dbf
- Spatial Extent files-2 AV.prj
- Spatial Extent files-3 AV.shp
- Spatial Extent files-4 AV.sbn
- Spatial Extent files-5 AV.xml
- Spatial Extent files-6 AV.sbx
- Spatial Extent files-7 AV.shx
- Spatial Extent files-8 AV.cpg
- Application form AV.pdf

-
-
-
-
-

14. Recording archaeologist's details

First Name:	Adam
Surname:	Valka
Business or organisation name:	Andrew Long & Associates
Position title:	
Business or company address:	54-58 Smith Street, Collingwood Victoria 3066
Email address:	
Telephone:	(03) 9470 9222

15. Declaration

I state that the information I have given on this form is correct to the best of my knowledge.

+ 105.16

+ 105.25

+ 105.81

5" Water Main

OF

104.84 + Trough + Mile Post

104.84 + Trough + Mile Post

6L

Well

106.25
C. 99.98

32 108.08
34 108.08

HARVEST HOME HOTEL

Coach Factory

Brick

Brick

Pitched

Skalls

Fowl House

Copper

110.01

110.89

110.89

112.43

111.92

HAYMARK

Bricked Yard

Asph.

Bricked

Bricked

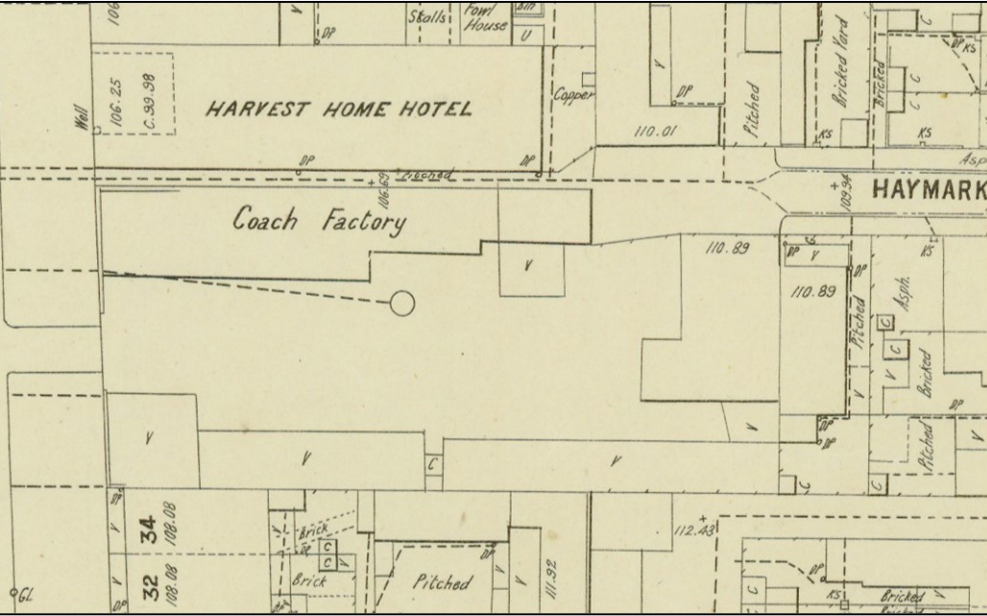

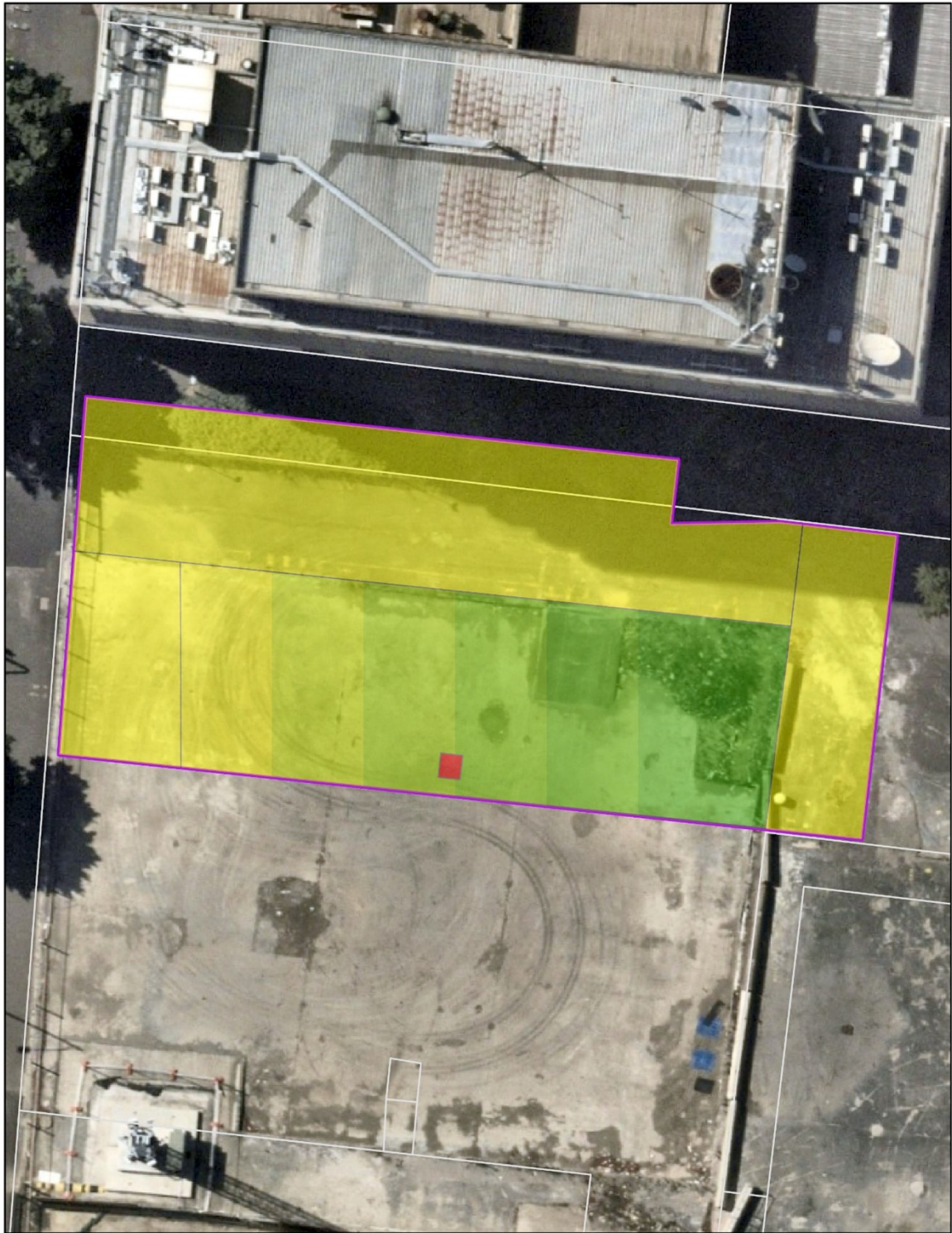

Vicmap sheet (1:100,000): Bacchus March -Melbourne, 7722-7822



Former Sachs Brothers' Coach Factory
766 Elizabeth st, Melbourne
 Place extent plan - Archaeological sensitivity
 City of Melbourne

- | | |
|---------------------|-----------------------------------|
| Proposed VHI extent | Archaeological sensitivity |
| Property parcel | High |
| Road | Moderate |
| | Moderate - Low |

Drawn by: Helen Nguyen-Mallen	GDA 1994 MGA Zone 55
Date: 17 July 2024	1:270

ANDREW LONG + ASSOCIATES

© 2024. While ALA has taken every care to ensure the accuracy and currency of this product, ALA makes no representations or warranties about its accuracy, completeness or suitability for any specific purpose. ALA cannot be held liable for any direct or indirect expenses, losses, damages and/or costs incurred as a result of the product being inaccurate, incomplete or unsuitable in any way or for any reason.

Data sources: VHI, HO data, HV 2024, Aerial image: Hexmap 2024, VicMap topographic data: © State of Victoria (DFWP, 2016-2021). The State of Victoria does not warrant the accuracy or completeness of information in this publication and any person using or relying upon such information does so on the basis that the State of Victoria shall bear no responsibility or liability whatsoever for any errors, faults, defects or omissions in the information.

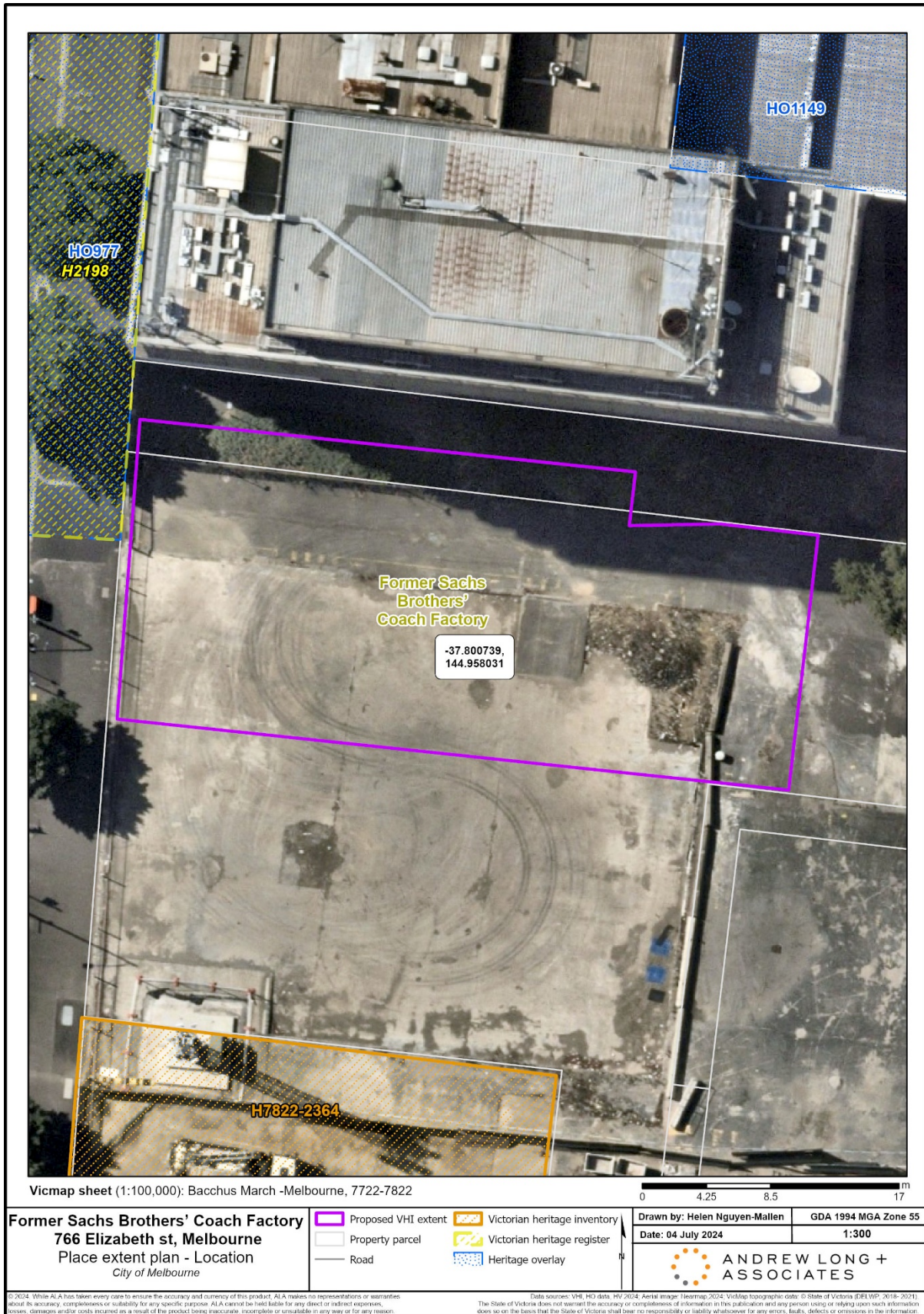

Figure 1: Proposed site extent for the former Sachs Brothers' Coach Factory



Figure 2: The northwestern corner of the Former Sachs Brothers' Coach Factory, view south- east (A. Valka, 26/06/2024)



Figure 3: View of the north-eastern corner of the Former Sachs Brothers' Coach Factory from Haymarket Walk, view north-west (A. Valka, 26/06/2024)



Figure 4: View across the Former Sachs Brothers' Coach Factory, view south-east, with the 1980s cut visible on the right hand side (A. Valka, 26/06/2024)



Figure 5: Modern vehicle access ramp between the naturally sloping access road (background) and the 1980s cut (foreground), view east (A.Valka, 26/06/2024)



Figure 6: The western end of the Former Sachs Brothers' Coach Factory, view south, showing the difference in elevation between the naturally sloping access road (foreground) and the 1980s cut (background)



Figure 7: The eastern end of the Former Sachs Brothers' Coach Factory, view south-west, showing the section of the site located above the 1980s cut (A. Valka, 26/06/2024)



Figure 8: Drainage grate on the naturally sloping access road, view south-east (A. Valka, 26/06/2024)



Figure 9: Spoil heap located within the site extent, at the north-eastern corner of the 1980s cut (R. Hocking, 26/06/2024)



Figure 10: Row of bricks in between the concrete access road and 1980s cut, view north-east (R. Hocking, 26/06/2024)

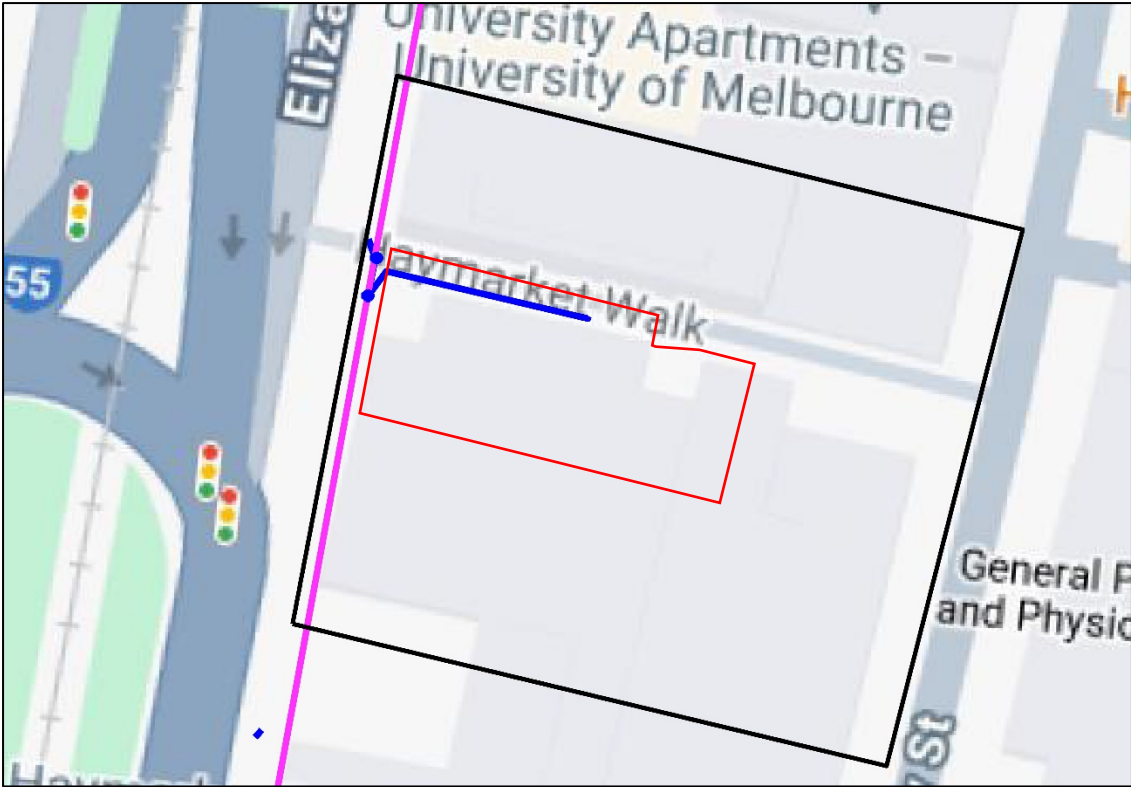

Figure 11: Results of a Before You Dig Australia search undertaken on 04/07/2024, showing the intersection of a TPG telecommunications cable (in blue) with the proposed site extent (in red)

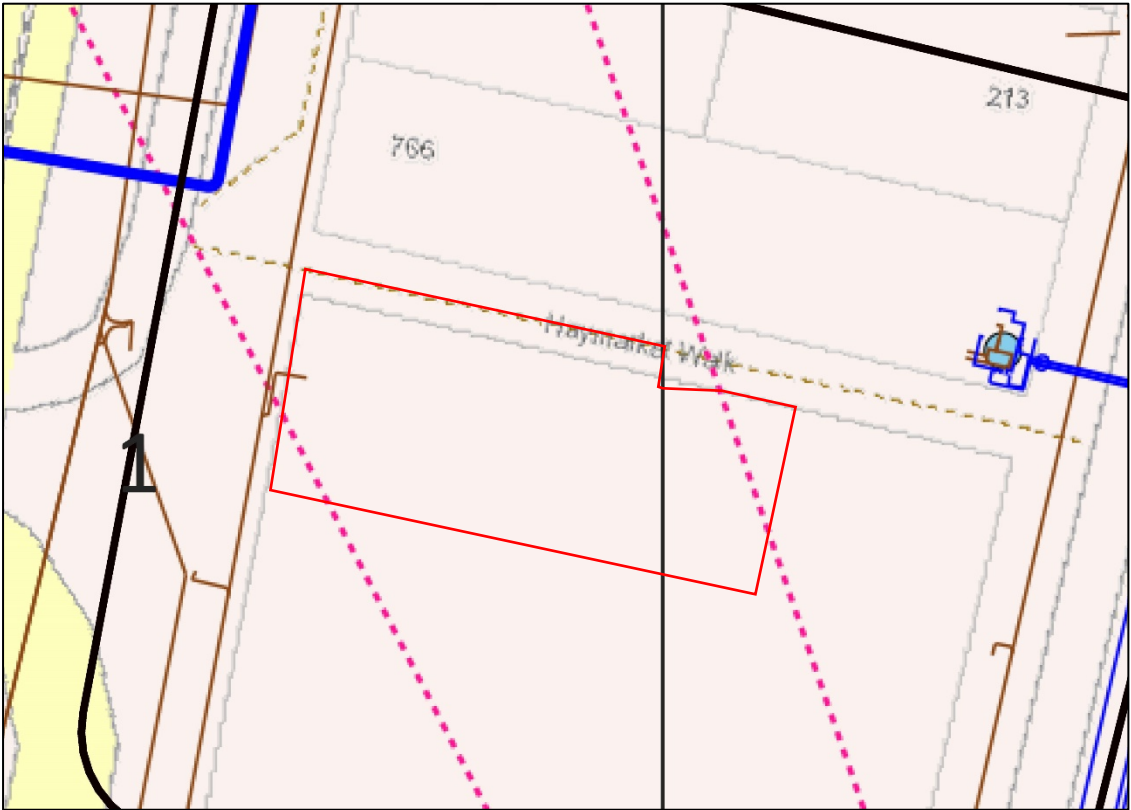

Figure 12: Results of a Before You Dig Australia search undertaken on 04/07/2024, showing the intersection of Powercor communications cables (dotted in purple) and a low voltage cable (in brown) with the proposed site extent (in red)

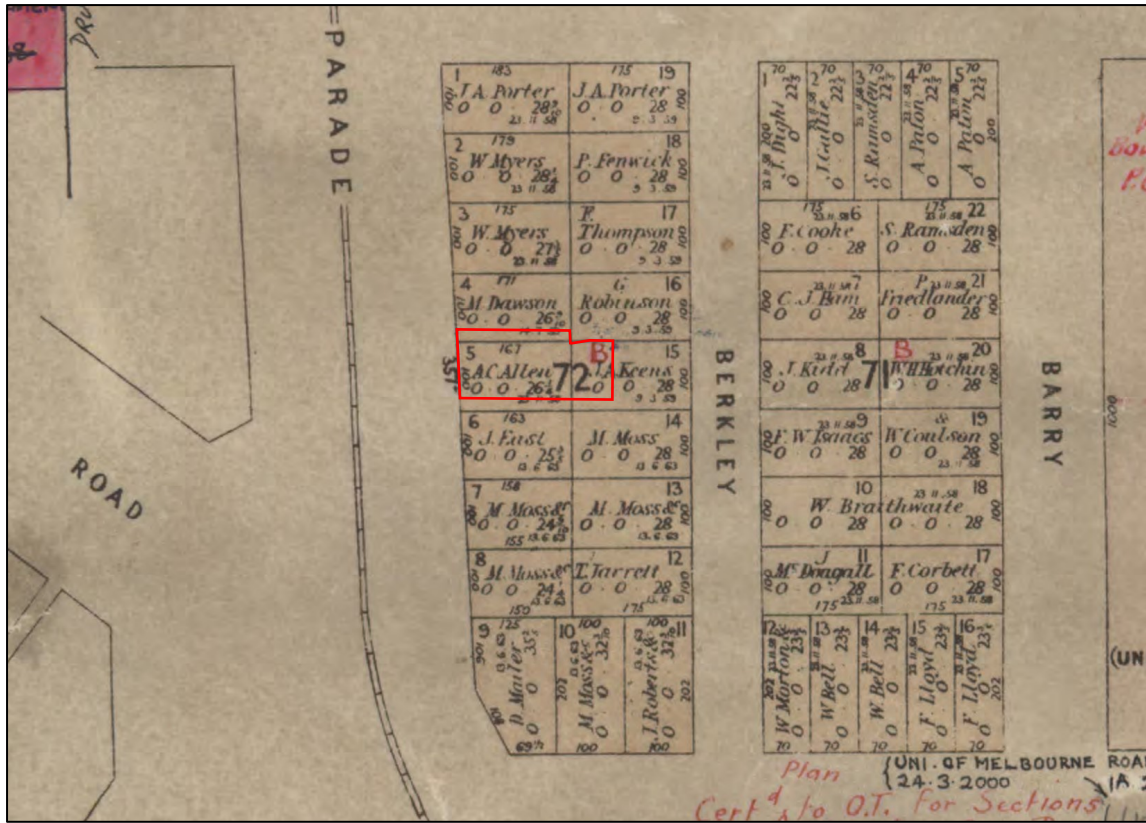

Figure 13: Proposed site extent of the Former Sachs Brothers' Coach Factory (in red) on an undated Parish plan (Source: Public Records Office of Victoria)



Figure 14: The Sachs Brothers' Coach Factory (in red), as depicted in an 1864 map by Commander H.L. Cox (Source: Public Records Office of Victoria)

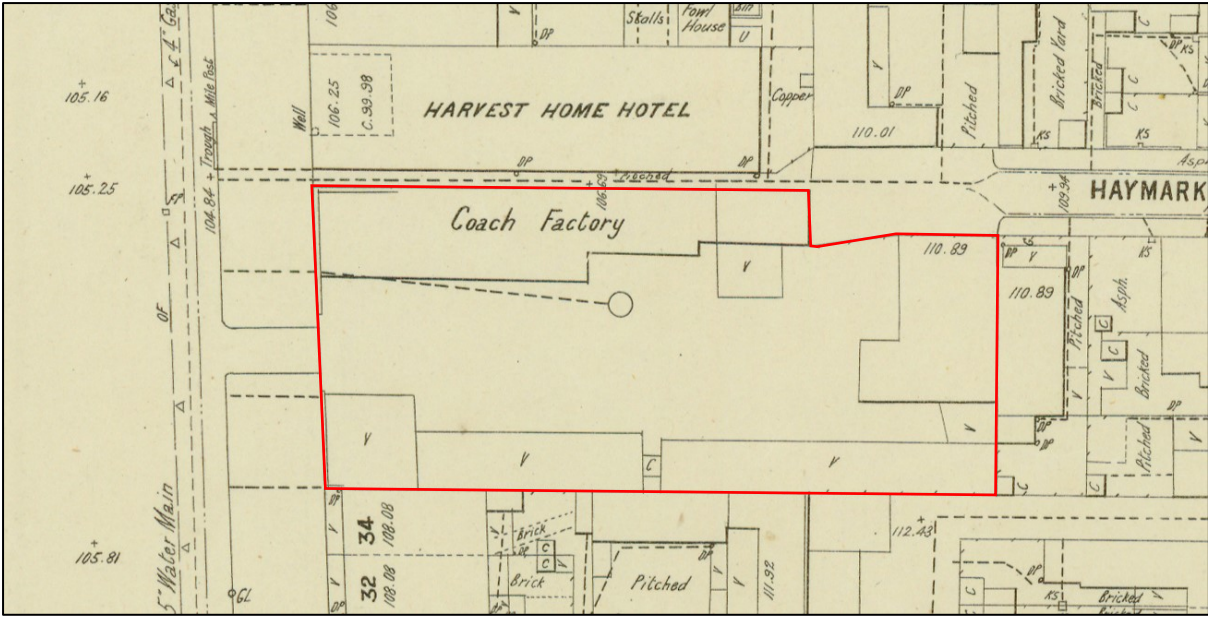

Figure 15: The Former Sachs Brothers' Coach Factory (then operating as Schuster & Glaser) (in red) in an 1896 Melbourne and Metropolitan Board of Works Plan (Source: State Library of Victoria)

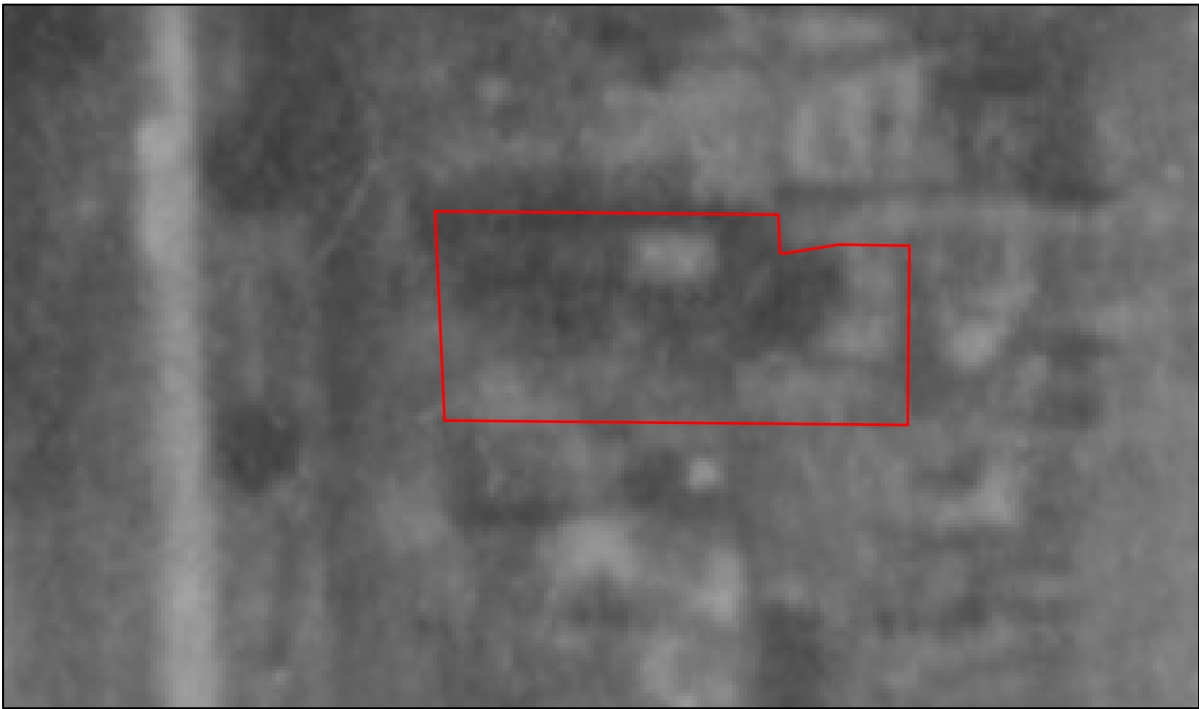

Figure 16: The Former Sachs Brothers' Coach Factory (then operating as W. Schuster & Co.) (in red) in a 1931 aerial photograph (Source: Landata)



Figure 17: The Former Sachs Brothers' Coach Factory (then operating as W. Schuster & Co.) (in red) in a 1945 aerial photograph (Source: Landata)

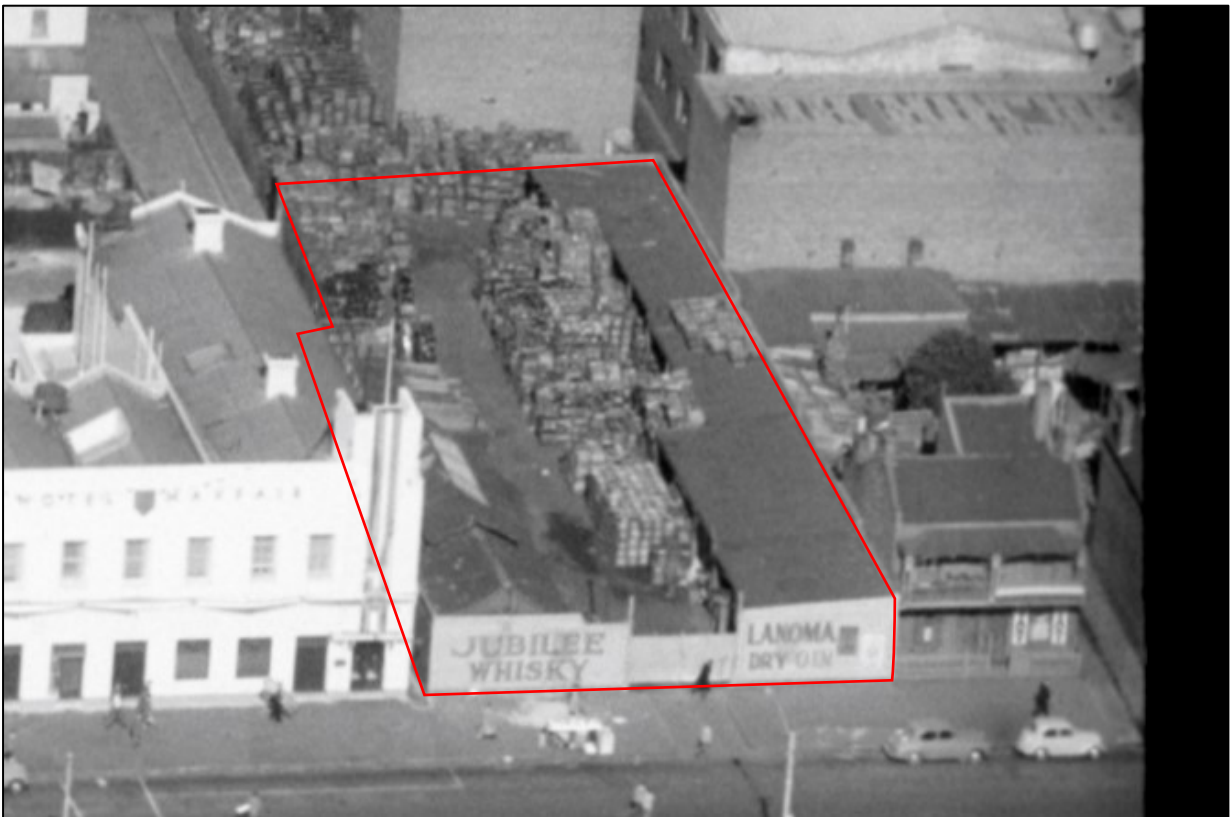

Figure 18: The Former Sachs Brothers' Coach Factory (then owned by Stephen King Pty. Ltd.) (in red) in a 1952 Airspy aerial photograph, view south-east (Source: State Library of Victoria)



Figure 19: Ca. 1956-1965 photograph of the Former Sachs Brothers' Coach Factory (then owned by Stephen King Pty. Ltd.) taken from Elizabeth Street, view north-east (Source: City of Melbourne Collections)



Figure 20: The Former Sachs Brothers' Coach Factory (in red) in a 1969 aerial photograph (Source: Landata)

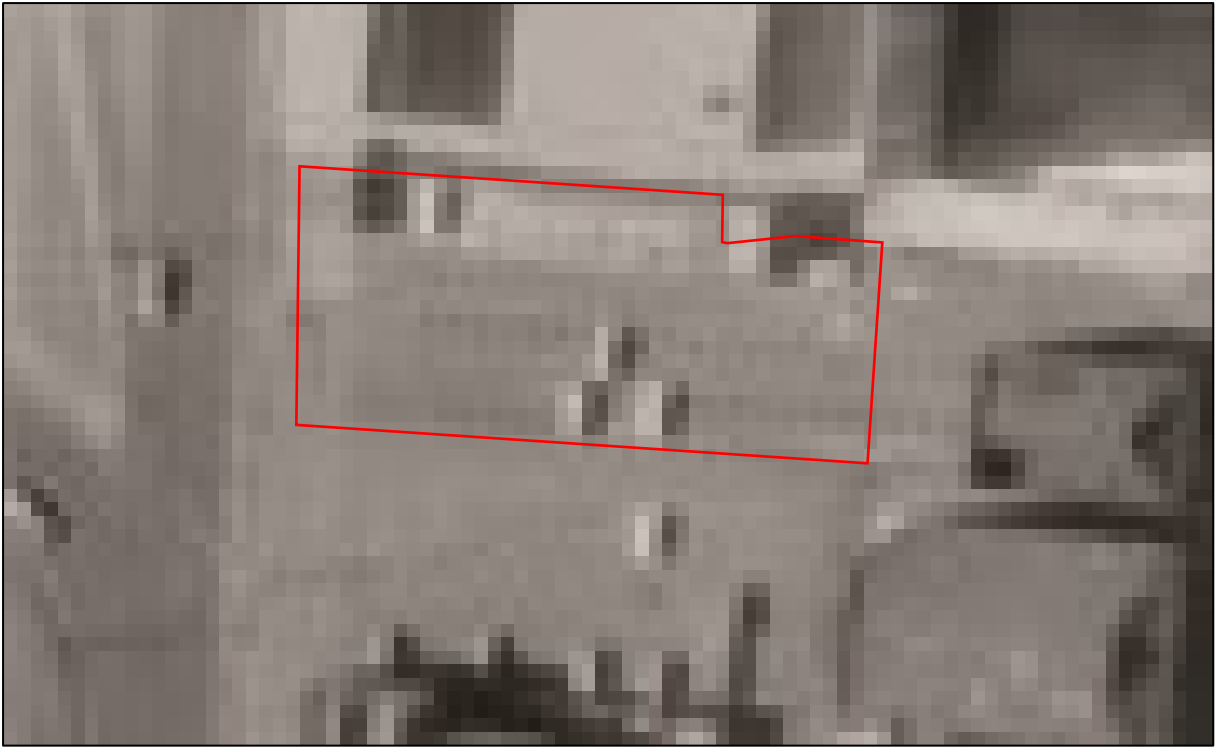

Figure 21: The Former Sachs Brothers' Coach Factory (in red) in a 1975 aerial photograph (Source: Landata)



Figure 22: The Former Sachs Brothers' Coach Factory (in red) in a 1985 aerial photograph (Source: Landata)



Figure 23: The location of the Former Sachs Brothers Coach Factory in November 2009, view east (Source: Google Street View)

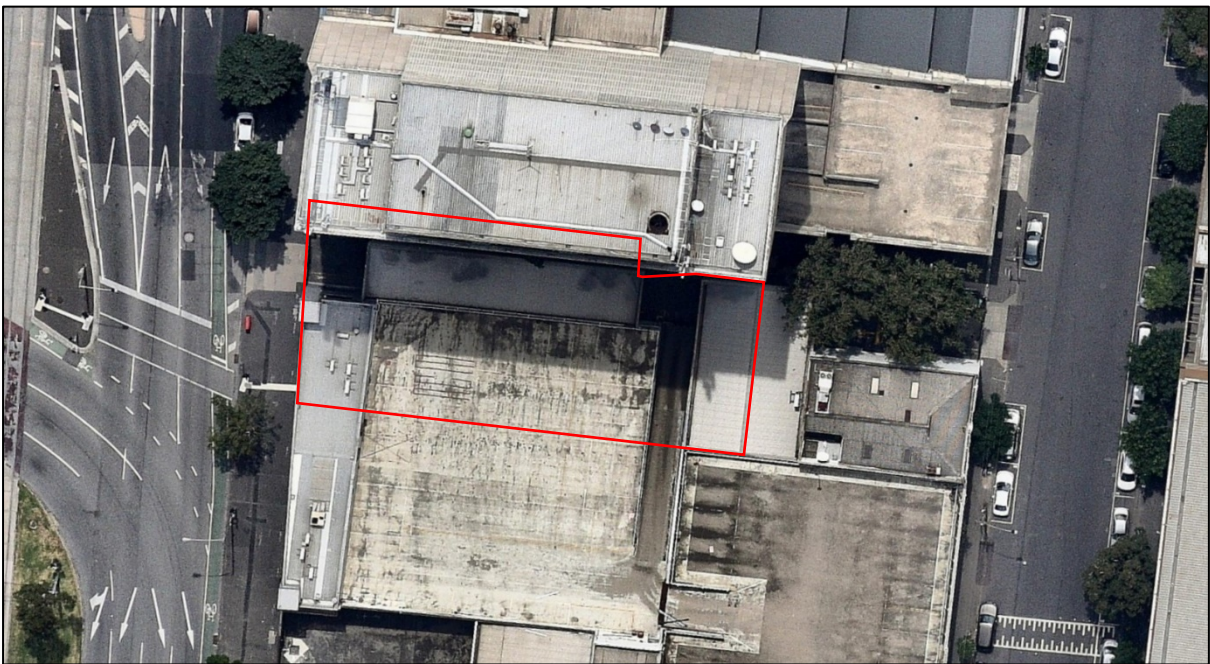

Figure 24: The Former Sachs Brothers' Coach Factory (in red) in a 17 February 2018 satellite image (Source: NearMap)



Figure 25: The Former Sachs Brothers' Coach Factory (in red) in a 3 February 2024 satellite image (Source: NearMap)

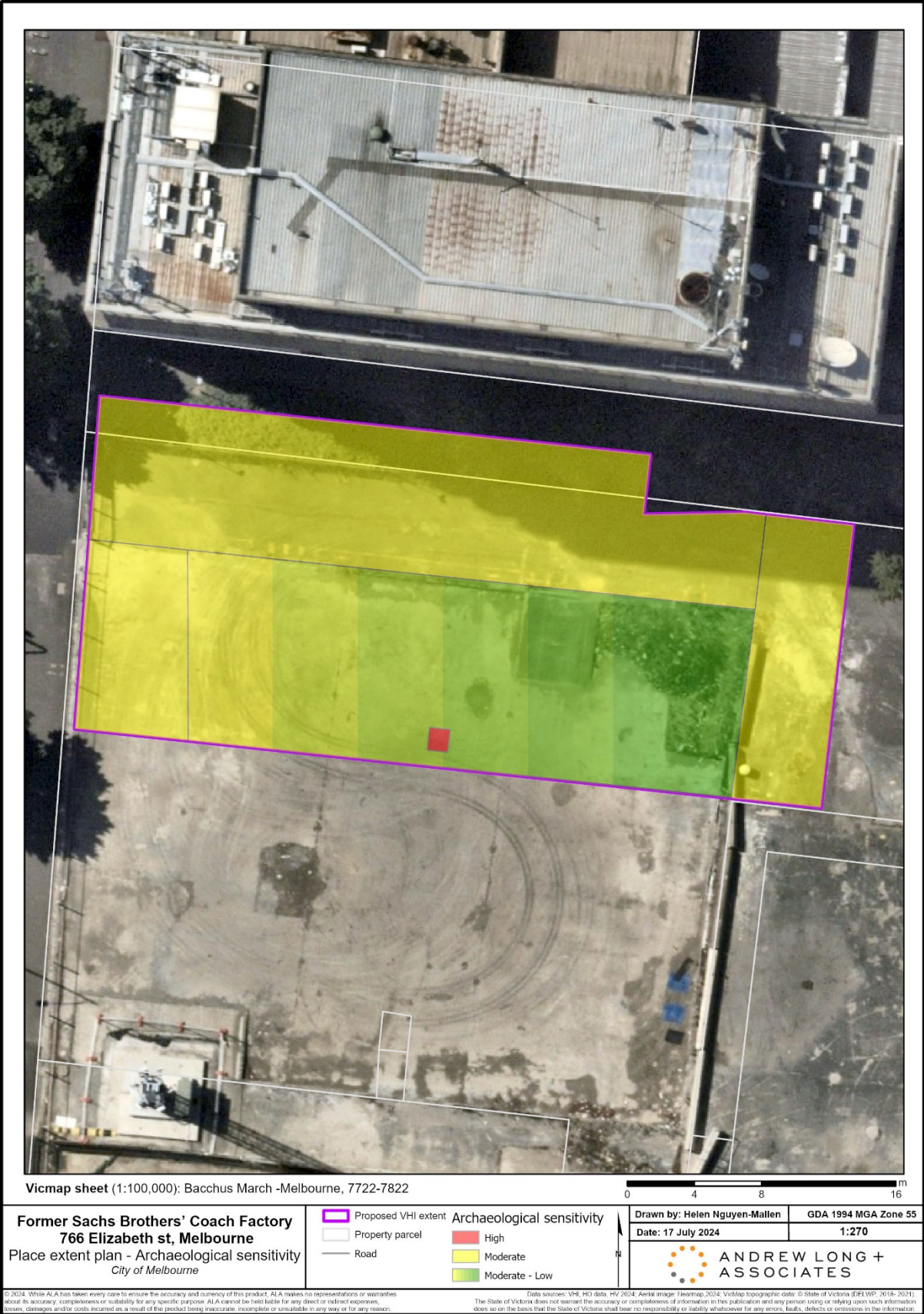

Figure 26: Areas of archaeological sensitivity within the Former Sachs Brothers Coach Factory