



Heritage Inventory No: -

Heritage Inventory Site Card

Site Card must be completed in conjunction with the *Guidelines for Conducting Historical Archaeological Surveys* at www.heritage.vic.gov.au.

1. Place

Name

Other/former names

Current site description

2. Current statutory listing

Victorian Heritage Register Number

Heritage Overlay Number

3. Suggested protection

Victorian Heritage Register

Heritage Overlay, Local Planning Scheme

4. Archaeological description

Surface cultural material

Features

Artefacts / Artefact scatter

Sub-surface cultural deposits

Disturbance

Archaeological potential

5. Archaeological significance

High

Medium

Low

None

Unknown

6. Location

Site location (where known)

Street number Street

Suburb State **VIC** Postcode

Local Government Area

Full AMG co-ordinates (must be AGD 66) Easting Northing

Mapsheet name and number (1:100,000 only)

7. Cadastral location

County Parish Township

Section Allotment SPI.....

8. Indigenous values

Site has known Indigenous values Victorian Aboriginal Heritage Register Number

9. Associated sites (Inventory, VHR, HO or other)

10. Keywords

- | | | | |
|--|--|--|--|
| <input type="checkbox"/> early 19 th century | <input type="checkbox"/> urban | <input type="checkbox"/> pastoral | <input type="checkbox"/> domestic |
| <input type="checkbox"/> mid 19 th century | <input type="checkbox"/> outside urban | <input type="checkbox"/> agricultural | <input type="checkbox"/> industrial |
| <input type="checkbox"/> late 19 th century | | <input type="checkbox"/> timber | <input type="checkbox"/> commercial |
| <input type="checkbox"/> early 20 th century | | <input type="checkbox"/> mining | <input type="checkbox"/> religious |
| <input type="checkbox"/> mid 20 th century | | <input type="checkbox"/> transport | <input type="checkbox"/> maritime infrastructure |
| <input type="checkbox"/> mid-late 20 th century | | <input type="checkbox"/> communication | <input type="checkbox"/> civic |
| | | <input type="checkbox"/> recreation | <input type="checkbox"/> military |
-

11. Plan of site **Please attach separate plan.** All features on the plan must be labelled and scale noted (eg 1:100,000).

12. Place history (attach sheet if necessary)

13. Interpretation of site (Include phases in the development of the site, functions and activities represented)

14. Assessment of archaeological significance

15. Assessment of cultural heritage significance

Historical significance

Statement of Significance attached

Scientific significance

Aesthetic significance

Social or spiritual significance

16. Present use

17. Threats

18 References/ Informants

19. Photographs of site

Please attach as separate sheet.

20. Map showing location of site

Please attach separate plan.

Map must clearly identify assessed area and include any street addresses (eg excerpt from Melway and its reference numbers.)

Describe in detail directions to locate the site in the future

21. Owner & Occupier Details

Agency

Owner's name

Contact name

Postal address

Telephone Facsimile

Email address

Occupier's name

Postal address

Telephone Facsimile

Email address

Recording Archaeologist

Company name..... Date recorded
(Day/Month/Year)

Other Comments:

Return completed Site Cards to Heritage Victoria via email at archaeology.admin@dpcd.vic.gov.au or Heritage Victoria, PO Box 2392, Melbourne 3001

<p>Office Use Only</p> <p>Report Numbers..... Associated Consent numbers</p>

Any personal information about you or a third party in your correspondence will be collected, held, managed, used, disclosed or transferred in accordance with the provisions of the Information Privacy Act 2000 (Vic) and applicable laws. Enquiries about access to information about you held by the Department should be directed to the Privacy Officer, Department of Planning and Community Development, PO Box 2392, Melbourne, VIC 3001.

Notwithstanding the above, please note that information provided to enable the administration of the Heritage Act 1995 may be disclosed to persons with an interest in the heritage place or object particularly, and information provided as part of a permit application may be made available on-line where the application has been publicly advertised under section 68 of the Heritage Act 1995.



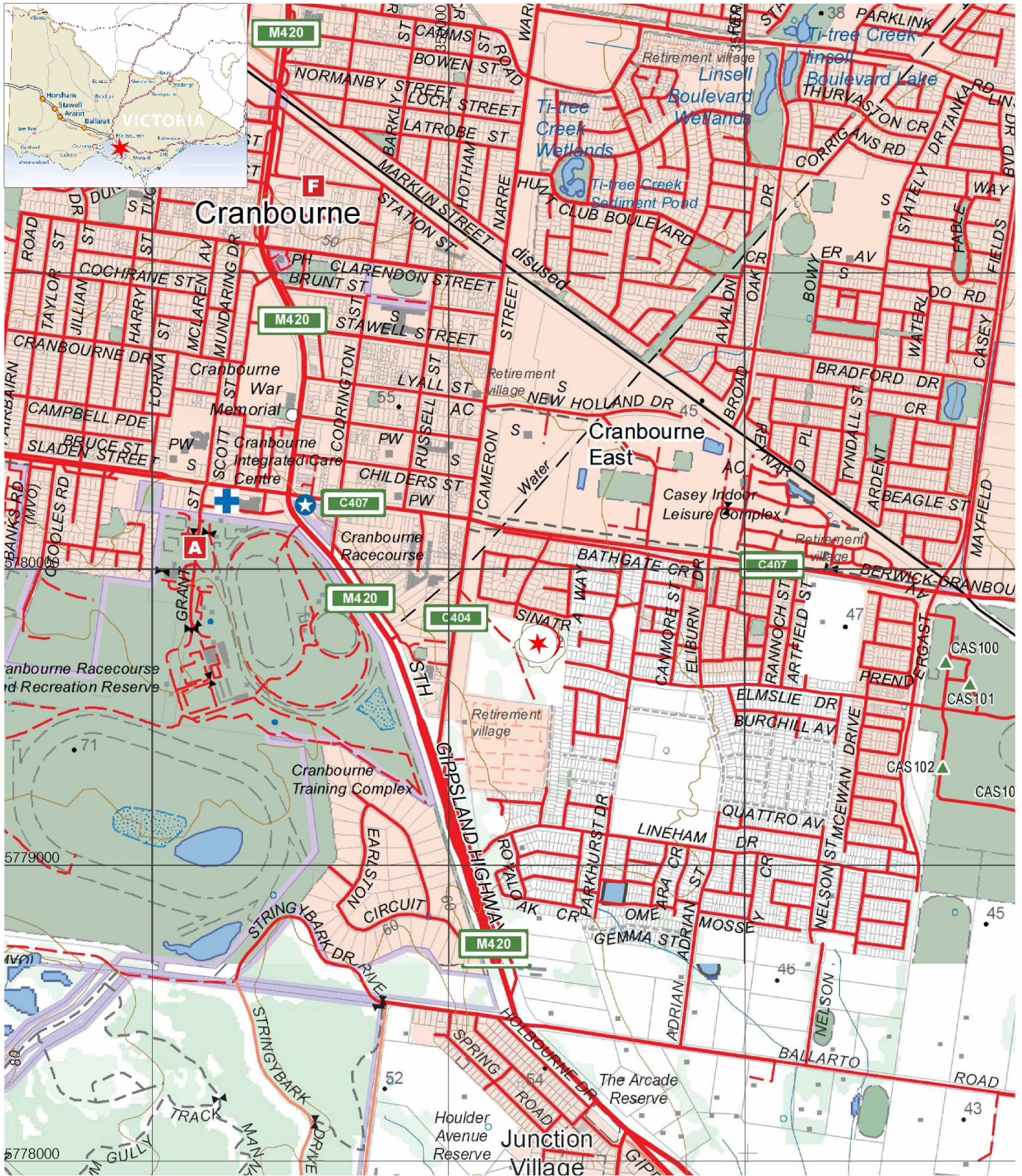

Topographic map used for Location Plan: 1:30,000 Number T7921-1-4-3

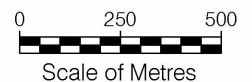

Legend:

- ★ Cameron Street Homestead
350206.943E, 5779568.005N
AGD66, Zone 55
- Parish: Cranbourne
- LGA: Casey



Cameron Street Homestead Location



Aerial Photograph: Courtesy of DSE Website 2015

Legend:

 Cameron Street Homestead
350206.943E, 5779568.005N
AGD66, Zone 5

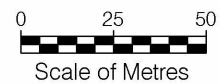

Cameron Street Homestead Context Plan

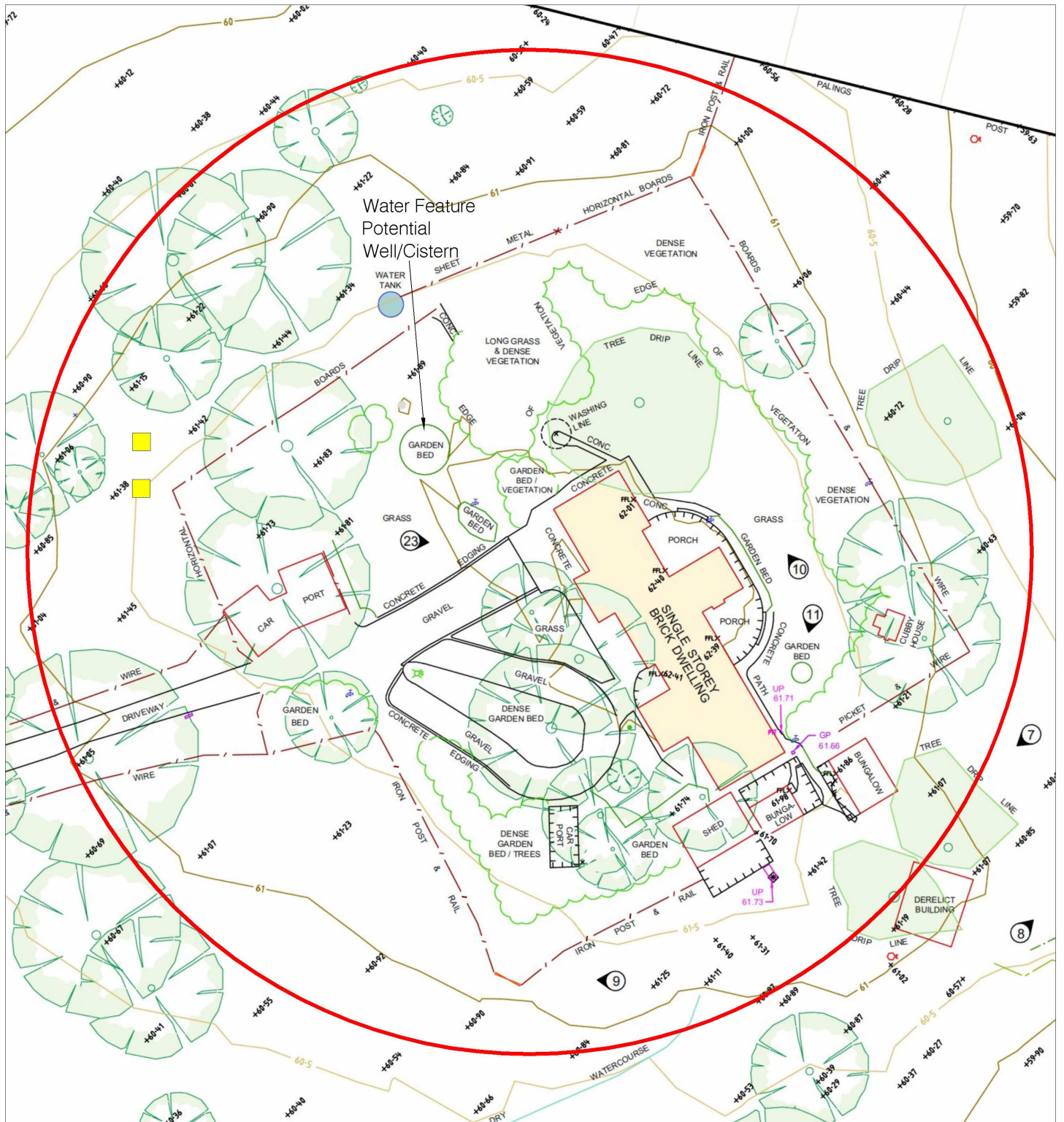

Feature Plan Courtesy of Client

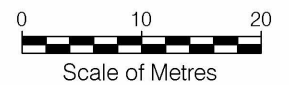

Legend:

- Cameron Street Homestead
350206.943E, 5779568.005N
AGD66, Zone 55
- Subsurface Artefacts



Cameron Street Homestead Site Extent



Southwest of the site facing northeast past the garage towards the extant dwelling



South of the site facing north across driveway towards extant dwelling



North of the site facing south across yard towards extant dwelling



Southeast of the site facing south.
Concrete paved area and extant
sheds



Southwest of the site southwest
down driveway



Northwest of the site facing
southeast towards extant dwelling



Centre of the site facing east across concrete paved area towards extant dwelling



Southeast of site facing northwest towards extant dwelling and sheds



West of site facing north across yard towards water feature



Subsiding water feature which may conceal a disused well/cistern.



Subsurface artefacts