

PLACE NAME: ARGYLE HOTEL  
LOCAL GOVERNMENT AREA CITY OF GEELONG WEST

ARCHITECTURAL HISTORY (References)

STYLE OR PERIOD: Victorian Eclecticism  
ARCHITECT(S)/DESIGN ORIGIN: John Young, architect,  
Reference: Geelong, 1855.  
Geelong Advertiser, 11th January, 1855.

BUILDER:  
Reference:

PRINCIPAL ARTISANS/ARTISTS/TRADES  
Reference:

TENDER NOTICE: Geelong Advertiser, 11th January, 1855  
Reference: 12th March, 1855.

DATE(S) OF CONSTRUCTION  
Reference:

ESTIMATE/CONTRACT VALUE

SUBSEQUENT WORKS/ALTERATIONS/ADDITIONS  
Alexander Davidson & Co., architects, called tenders in  
1890 for kitchen, offices, lavatories etc, extensions.

ORIGINAL OWNER(S)/OCCUPANT(S) William Rae

SUBSEQUENT SIGNIFICANT OWNERS/OCCUPANTS  
1867, Rae moved to Ararat  
1869, S.E. Sleator, proprietor

OTHER NOTES 5th August 1857 a meeting was held at  
this hotel which led to the formation of the Borough  
of Newtown and Chilwell.

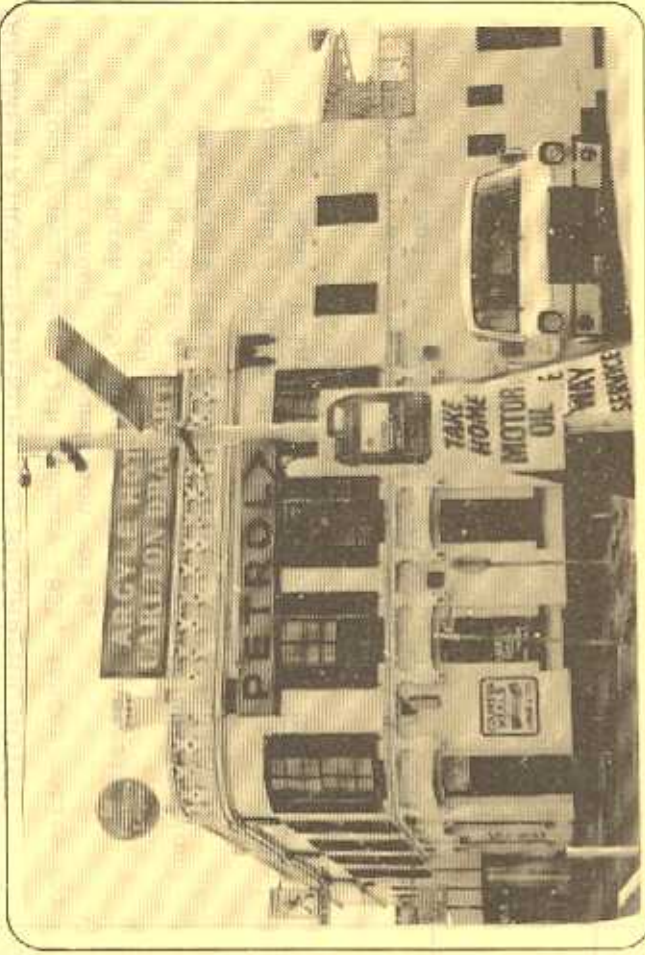

NEGATIVE FILE:

<input type="checkbox"/> Australian Heritage Commission Register of National Estate	<input type="checkbox"/> Historic Buildings Preservation Council Register No. ....
<input type="checkbox"/> National Trust of Aust. (Vic) Classified/Recorded File No. ....	<input checked="" type="checkbox"/> Geelong Regional Commission Registrar No. ....

IDENTIFICATION DATA

PLACE NAME Argyle Hotel,  
ADDRESS 30 Aberdeen Street,  
Geelong West, 3218.

LOCAL GOVERNMENT AREA City of Geelong West  
TITLE INFORMATION

MAP REFERENCE \_\_\_\_\_  
PRESENT USE Hotel  
PRESENT OWNER/LESSEE Lindtoui Pty. Ltd.,  
ADDRESS 8 Little Ryrie Street,  
Geelong, 3220. TELEPHONE (052)

PLACE NAME ARGYLE HOTEL  
LOCAL GOVERNMENT AREA CITY OF GEELONG WEST

DOCUMENTATION REFERENCES AND BIOGRAPHIC NOTES

Geelong Advertiser, 11th January 1855, tender notice for  
Willingham Index foundation works,  
12th March 1855, tender notice for plastering  
5th January 1859, for sale notice  
20th March 1869, for sale notice with description  
19th April 1880, tender notice for extensions  
  
Seaton, Gladys, The Ashby Story - A History of Geelong  
West, Adams Printers, for Geelong West City  
Council, 1978. pp. 51, 65, 95, 232.  
  
Brownhill, W.R. The History of Geelong and Corio Bay,  
Wilke and Co., Melbourne, 1955, p. 376.

CITATION

The Argyle Hotel was erected in 1855 for William Rae at the height of the post gold rush hotel building boom in Geelong. Architect John Young, noted for his earlier designs for the 'Golden Age' and 'Bay View' hotels in Geelong, designed the Argyle hotel in a similar classically derived style which was dominated by modelled brick parapets, architraves and mouldings in distinctive patterns. In August 1857 a meeting held in the Argyle Hotel led to the formation of the Borough of Newtown and Chilwell. The Argyle Hotel is one of the first establishments of the 1850's in Geelong.

SIGNIFICANCE OF PLACE

- Its creative and/or technical accomplishment.
- Its demonstration of a way of life, custom, process or function no longer practised, in danger of being lost or of exceptional interest.
- Its strong association with an important figure or figures, development, or cultural phase.
- Its townscape and/or landscape value.

SIGNIFICANCE

- LOCAL  REGIONAL  STATE  NATIONAL  WORLD

CONDITION

- EXCELLENT  GOOD  FAIR  DETERIORATED  RUINS

INTEGRITY

- HIGH  LOW  ALTERED  DAMAGED

RECOMMENDATIONS: PROTECTIVE MEASURES

Geelong Regional Commission Register.

DOCUMENTATION - Allan Willingham, Architect, 151 McKean St.,  
North Fitzroy. 3068. Tel: 03 489 8492.

SIGNATURE.....DATE.....

# CITY OF GEELONG WEST

URBAN CONSERVATION STUDY: BUILDING IDENTIFICATION FORM

BUILDING ADDRESS *30 Aberdeen Street*

Type *Hotel*

Original Use *Hotel*

PRESENT BUILDING TITLE *Argyle Hotel*

EXISTING DESIGNATION

HBR

GBR

NER

GRPS

NATIONAL TRUST

Classified

Recorded

Reg No

-

-

-

94

-

-

CONSERVATION AREA No.

Name

*Ashby*

Survey Date *7.3.86*

Neg. File *001-020*

PERIOD

pre 1860

1860 - 1879

1880 - 1899

1900 - 1919

1920 - 1939

post 1940

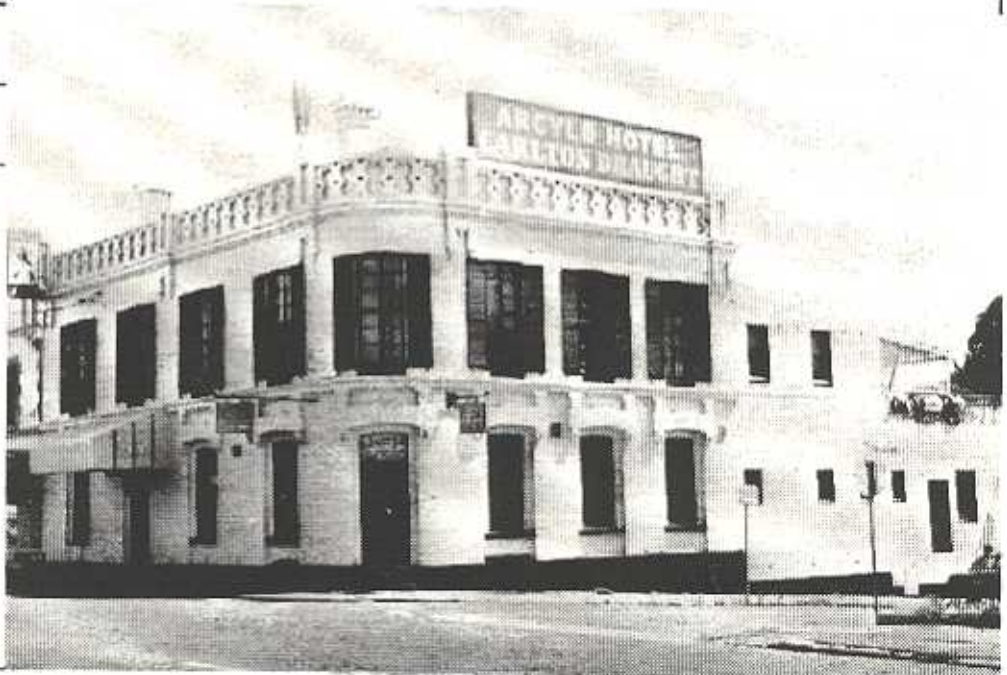

MATERIALS

walls *brick*

roof *not clear*

CONSTRUCTION DATE

*c. 1855*

source

*Huddle*

SIGNIFICANT FEATURES

original materials

early paint colour scheme or original unpainted finish

ornamental wall detailing

original doors, windows, hoods

intact verandah / porch structure

original parapet

original roof form and finish

original chimneys

eaves, roof or gable decoration

intact verandah decoration

early fence

early garden

other prominent contributing elevations

INTEGRITY RATING

excellent

good

fair

poor

LORRAINE HUDDLE

LOUISE HONMAN

RICHARD AITKEN

Architectural & Conservation Consultants

1986

page 1.

# CITY OF GEELONG WEST

URBAN CONSERVATION STUDY: BUILDING IDENTIFICATION FORM.

## BUILDING ADDRESS

30 ABERDEEN STREET.

## HISTORY

The Argyle Hotel was built in 1855 for William Rae, and designed by noted Geelong architect John Young. Rae was formerly of the Separation Inn, Ballarat Road. The opening of the Argyle roughly coincided with the opening of the Fyansford bridge and there was a subsequent rise in traffic along Aberdeen Street. This hotel, like a number of others in Geelong West, was used for meetings which led to the separation of Thomson ward of Geelong, as the Borough of Geelong West. It was also the scene of a meeting in 1857 which led to the formation of the Borough of Newtown and Chilwell. The Geelong football club regularly held meetings at the Argyle and from 1868 the club held football matches on the Argyle Ground. This ground, also known as the Argyle Green, was adjacent to the hotel and between Coronation Street and St. James Street. Although this land was owned by James Austin, it appears to have evolved for public use.

## DESCRIPTION

The Argyle is a two storey red brick building (now painted), constructed in English garden wall bond. It has freestone window sills, plus shutters on the first floor. The ground floor windows are recessed with segmental arched window heads supported by brackets represented in brickwork. The tympanum is hollow and between these the use of a stringcourse with dentils below is evident. Young has carried the theme right through his design to the balustraded parapet supported by brackets, all these Renaissance elements being represented by stylised brick. While Young's use of brick is similar in both this hotel and the Golden Age Hotel (a better example), almost every detail is formed in a different way. The section at the northern end which has no surface decoration, is a later addition.

## SIGNIFICANCE

The Argyle Hotel was an important meeting place in the nineteenth century for people to discuss such things as, the separation of Newtown and Chillwell and Thomson ward from Geelong, and meetings of the Geelong Football Club. The building was designed by the important Geelong based architect John Young and is one of two known examples by him in which brickwork has been used in this innovative way to stylise Italian High Renaissance elements. *It is of state significance.*

## POLICY/RECOMMENDATIONS

Historic Buildings Council Register, National Estate Register, *ARPS*.

A more appropriate colour scheme, removal of the paint from the brickwork and removal of the canopy, would greatly enhance this building.

## REFERENCES

- L. Huddle, 'Architects in Geelong in the 1840's and 1850's', Department of Architecture, University of Melbourne, 1979. Vol. 1 p. 32-3, Vol. 3 p.105-6.
- G. Seaton, The Ashby Story - A History of Geelong West, Geelong West City Council, 1978. pp. 51-2, 121, 171.
- I. Wynd, 'Hotels of Geelong West', Investigator, Vol. 10, No. 1, p. 6.