

PLAN OF DRAINAGE

FOR

Mr W. Murray, Owner.

" A. Einsiedel, 12 Beatty Av. Armadale Agent.

MUNICIPALITY: CITY OF PRAHRAN.

REFERENCE:

- | | | |
|--------------------------------|----------------------------------|--------------------------------|
| B.T. Boundary Trap | S.V. Stop Valve | E.V. Educt Vent |
| D.T. Disconnecter Trap | S.T. Silt Trap | S.I.V.P. Soil Induct Vent Pipe |
| G.T. Gully Trap | C.I.P. Cast Iron Pipe | I.V. Induct Vent |
| G.D.T. Gully Disconnecter Trap | G.W.I.P. Galv. Wrought Iron Pipe | S.V.P. Soil Vent Pipe |
| G.I.T. Grease Interceptor Trap | S.P.D. Stoneware Pipe Drain | V.P. Ventilating Pipe |
| G.S.T. Gully Silt Trap | I.C. Inspection Chamber | M.F. Mica Flap |
| R.T. Reflux Trap | I.O. Inspection Opening | |

(See Sewerage By-Law No. 9.)

Scale—40 feet to 1 inch.

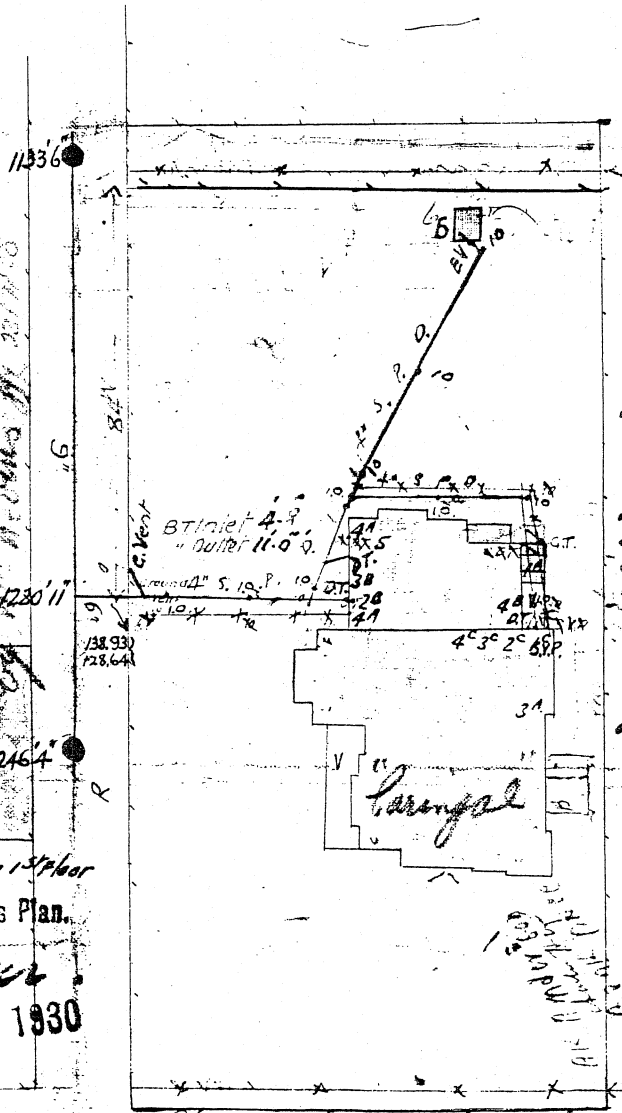

- 1st Closet external 9th floor
 - 1st " internal 1st floor
 - approved light & ventilation & self closing spring and door
 - 2nd Bath Basement.
 - 2nd " 1st floor.
 - 3rd Lavatory Basement.
 - 3rd " 1st floor.
 - 4th K-Sink Basement.
 - 4th K-Sinks (2) 1st floor.
 - 4th K-Sink 1st floor Housemaid.
 - 5th Traughs Basement
 - 6th Top enclosed in brickwork cemented top & apron provided for the fixing of the boundary trap
- Drains laid as shown in green

Relic information supplied by Mr. Murray 11/21/30

Additional Work
 at Flush provided in
 of Cistern on 1st floor
 carried out to this plan.

18 DEC 1930

TO THIS PLAN
St. Lindgreen
 FOR A.M. Chart
 23 7 38

TAHARA RD

Examined, *A.K.*

Melbourne,

13/5/1907

Engineer.

B.T. Boundary Trap
 D.T. Disconnector Trap
 G.T. Gully Trap
 I.V. Induct Vent
 S.P.D. Stoneware Pipe Drain
 G.I.T. Grease Interceptor Trap
 S.T. Silt Trap
 C.I.P. Cast Iron Pipe

I.C. Inspection Chamber
 I.O. Inspection Opening
 E.V. Educt Vent
 G.V. Ground Vent
 G.D.T. Gully Disconnector Trap
 S.I.V.P. Soil Induct. Vent Pipe
 S.V.P. Soil Vent Pipe
 T.I.T. Triple Interceptor Trap

The whole of the drainage and/or plumbing work shall be carried out in accordance with the By-Laws and requirements of the Board. This plan is issued subject to the Owner accepting all responsibility for the drains indicated by green lines being in the position shown and at a suitable level for the connection thereto of the additional work and for such drains being in good order and condition. Position of H.C. Branches to be determined by measurements recorded on this plan.

This plan is issued subject to the requirements of the local Municipal By-Laws being complied with. Back Verandah or Porch must be kept permanently open and not enclosed. Buildings shown on this plan have been plotted from particulars supplied by the Owner or Agent. House drains to be constructed in accordance with Type Drawing H.C.12.13

Scale: 40 feet to 1 inch.

SUPERVISION COPY

(58075)

LIST OF FIXTURES

17, 11, 15	Closets	Int'l. Ground Floor.
26, 10, 4	Baths	"
30, 9, 16	Basins	"
45, 1, 13	Sinks	"
1, 2, 2, 3, 1	Closets	Int'l. First
18, 2, 2, 6, 3, 0	Baths	"
19, 2, 4, 2, 5, 3, 2	Basins	"
20, 2, 1, 2, 8, 2, 9	Sinks	"
34, 3, 8, 2, 4, 6	Baths	Int'l. Second
33, 3, 9, 4, 3, 4, 7	Closets	"
35, 4, 0, 4, 1, 4, 8	Basins	"
36, 3, 7, 4, 4, 4, 5	Sinks	"

Drains crossed in blue are to be cut and sealed at all ends and OB's or pipes to be removed. Sink branch at 'X' to be cut and sealed at 'Y' and 'Z'. Drains where shown or otherwise required are to be in C.I.P.

Note for Internal Closets to be supplied from Storage Tank. Part of existing drain, where shown, to be reconnected to new drain.

Existing DT. at X to be moved to Y and existing Sink N° 4A & Troughs N° 5 to be reconnected to same. Existing DT. at Z to be reconnected to new drain. 10. to surface, where shown, to be provided with an approved cover.

Drains to be laid shown in blue.

PIPES UNDER BUILDING TO BE SURROUNDED WITH 6" OF CEMENT CONCRETE.

G.V. in lieu of I.V.
 WORK CARRIED OUT TO THIS PLAN.

W. Jones
 1 JUN 1955

TAHARA RD.

Two metered water services will be necessary (2 No. 1 1/2" dia. approved on P48/1542) Separate controlling stopcocks to be fixed on the stoneware vertical risers to each group of fittings.

Part combined & separate pipe systems. Existing B.T. shaft to be reconstructed in cast iron pipe & fittings with leaded joints to above the level of the highest lead off, each adjacent branch drain to be reconstructed in cast iron pipe to a length as directed with a maximum of 3'0"

Examined, *W. Jones* 10.10.48
 H.N. 19.11.48

Engineer.

Melbourne and Metropolitan Board of Works.

Litho No. 933

Detail Plan No.

Drainage Plan No. 58075

PLAN OF DRAINAGE

Owner: H.H. James Family Agency of Equity Trustees Co.
 Agent: Roderick Ross & Associates, 123 William St, Melbourne
 472 Bourke St, Melbourne
 MUNICIPALITY: PRAHRAN

REFERENCE:

B.T. Boundary Trap	S.P.D. Stoneware Pipe Drain	I.C. Inspection Chamber	G.D.T. Gully Disconnector Trap
D.T. Disconnector Trap	G.I.T. Grease Interceptor Trap	I.O. Inspection Opening	S.I.V.P. Soil Induct. Vent Pipe
G.T. Gully Trap	S.T. Silt Trap	E.V. Educt Vent	S.V.P. Soil Vent Pipe
I.V. Induct Vent	C.I.P. Cast Iron Pipe	GV. Ground Vent	T.I.T. Triple Interceptor Trap

The whole of the drainage and/or plumbing work shall be carried out in accordance with the By-Laws and requirements of the Board. This plan is issued subject to the Owner accepting all responsibility for the drains indicated by green lines being in the position shown and at a suitable level for the connection thereto of the additional work and for such drains being in good order and condition. Position of H.C. Branches to be determined by measurements recorded on this plan.

This plan is issued subject to the requirements of the local Municipal By-Laws being complied with. Back Verandah or Porch must be kept permanently open and not enclosed. Buildings shown on this plan have been plotted from particulars supplied by the Owner or Agent. House drains to be constructed in accordance with Type Drawing H.C.1213.

Scale: 40 feet to 1 inch.

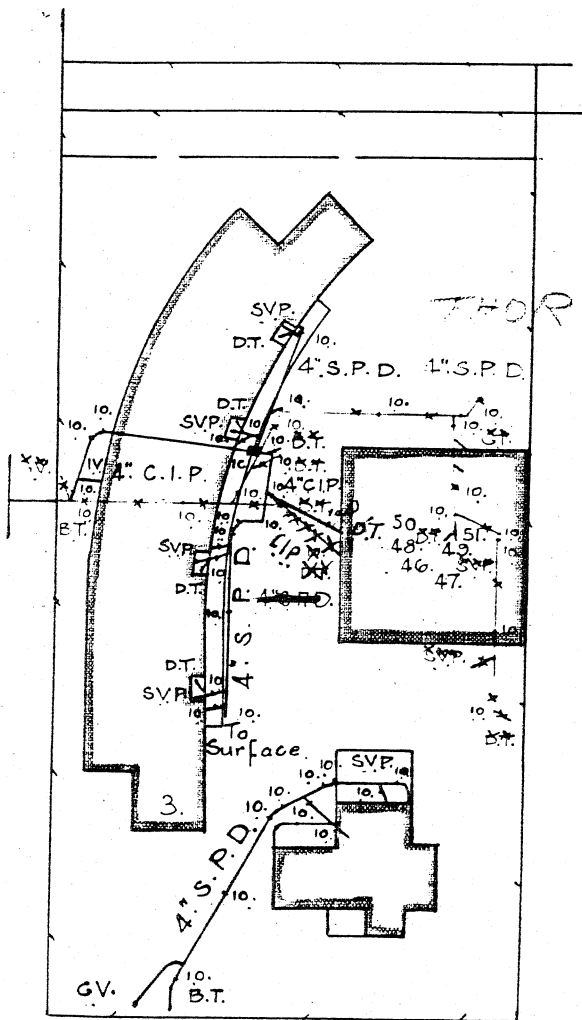

46. 47. Laundry Sinks ~~proposed~~ 1st Flr.
 48. 49. ~~Proposed~~ Washing Machines
~~proposed~~ 1st Flr. to discharge
 into sinks Nos. 50, 51. to DT
~~50-51 Special small sinks should~~
~~1st Flr. to take discharge~~
~~Washed pipes from washing machines~~
 Drains ~~to be~~ laid shown in blue
 Branch drain to D.T. ~~to be~~ kept
 under 20' in length ~~or additional~~
~~EV. to be provided.~~
 Drains as designed shown in brown
 D.T. br in altered position in C.I.P.

WORK CARRIED OUT TO THIS PLAN.

H. H. James
 3 JUN 1954

TAHARA RD.

Melbourne and Metropolitan Board of Works.

Litho No. 933

Detail Plan No. 93315

Drainage Plan No. 58075

PLAN OF DRAINAGE

Equity Trustees, Executors, & Agency Co. Ltd., 472 Bourke St. Melb.

Herick, Ross & Traill, 123 William St., Melb.

MUNICIPALITY: PRAHRAN

REFERENCE:

B.T. Boundary Trap	S.P.D. Stoneware Pipe Drain	I.C. Inspection Chamber	G.D.T. Gully Disconnector Tr
D.T. Disconnector Trap	G.I.T. Grease Interceptor Trap	I.O. Inspection Opening	S.I.V.P. Soil Induct. Vent Pip
G.T. Gully Trap	S.T. Silt Trap	E.V. Educt Vent	S.V.P. Soil Vent Pipe
I.V. Induct Vent	C.I.P. Cast Iron Pipe	GV. Ground Vent	T.I.T. Triple Interceptor Tr

The whole of the drainage and/or plumbing work shall be carried out in accordance with the By-Laws and requirements of the Board: This plan is issued subject to the Owner accepting all responsibility for the drains indicated by green lines being in the position shown and at a suitable level for the connection thereto of the additional work and for such drains being in good order and condition. Position of H.C. Branches to be determined by measurements recorded on this plan.

This plan is issued subject to the requirements of the local Municipal By-Laws being complied with. Back Verandah or Porch must be kept permanently open and not enclosed. Buildings shown on this plan have been plotted from particulars supplied by the Owner or Agent. House drains to be constructed in accordance with Type Drawing H.C.1213.

Scale: 40 feet to 1 inch.

SUPERVISION COPY

LIST OF FIXTURES

17, 11, 15	Clasets	Int'l. Ground Floor.
26, 10, 4	Baths	" "
3, 8, 9, 16	Basins	" "
4, 5, 13	Sinks	" "
1, 2, 7, 31	Clasets	Int'l. First "
18, 22, 16, 30	Baths	" "
19, 24, 25, 32	Basins	" "
20, 21, 28, 29	Sinks	" "
34, 38, 42, 46	Baths	Int'l. Second "
33, 39, 43, 47	Clasets	" "
35, 40, 44, 48	Basins	" "
36, 41, 45, 49	Sinks	" "

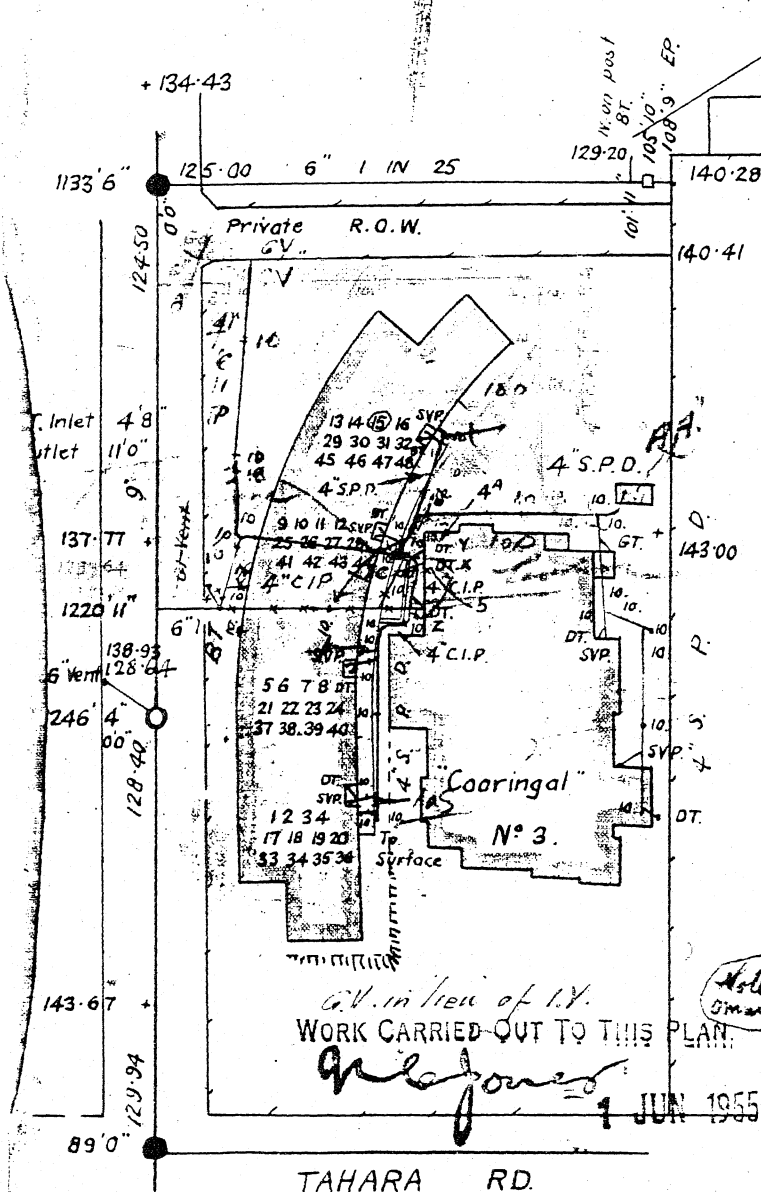

Drains crossed in blue are to be cut and sealed at all ends and OB's or pipes to be removed. Part of existing drain, where shown, to be reconnected to new drain. Existing DT. at X to be moved to Y and existing Sink N° 4A & Troughs N° 5 to be reconnected to same. Existing DT. at Z to be reconnected to new drain 10. to surface, where shown, to be provided with

Note for Internal Clasets to be supplied from Storage Tank. Partion of existing drain, where shown, to be reconnected to new drain. Existing DT. at X to be moved to Y and existing Sink N° 4A & Troughs N° 5 to be reconnected to same. Existing DT. at Z to be reconnected to new drain 10. to surface, where shown, to be provided with

WORK CARRIED OUT TO THIS PLAN.
1 JUN 1955

Two metered water services will be necessary