

CITY OF PRAHRAN CONSERVATION STUDY (REFER TO HERITAGE BUILDING IDENTIFICATION FORM Vic REP No H1032)

BUILDING ADDRESS 369 MALVERN RD MAP REF. PRECINCT 6

BUILDING NAME HAWKS BURN PRIMARY SCHOOL TYPE IF NOT RESIDENCE TITLE DETAILS VOL. FOL.

EXISTING DESIGNATION HBR No. AHC NTA

GRADING A1  A2  B  C  Nil  SIGNIFICANCE Statewide Regional Local Amenity/ Streetscape Value only SURVEY DATE NEG. FILE

STREETSCAPE 1  2  3  CONSERVATION AREA Y  N

- STYLE PERIOD
- Early Victorian 1850-75
  - Victorian 1876-99
  - Edwardian 1900-15
  - Arts & Crafts 1916-25
  - Inter War Neo Classical 1926-39
  - Old English 1940 +
  - International Style
  - Post War Modern
  - Other

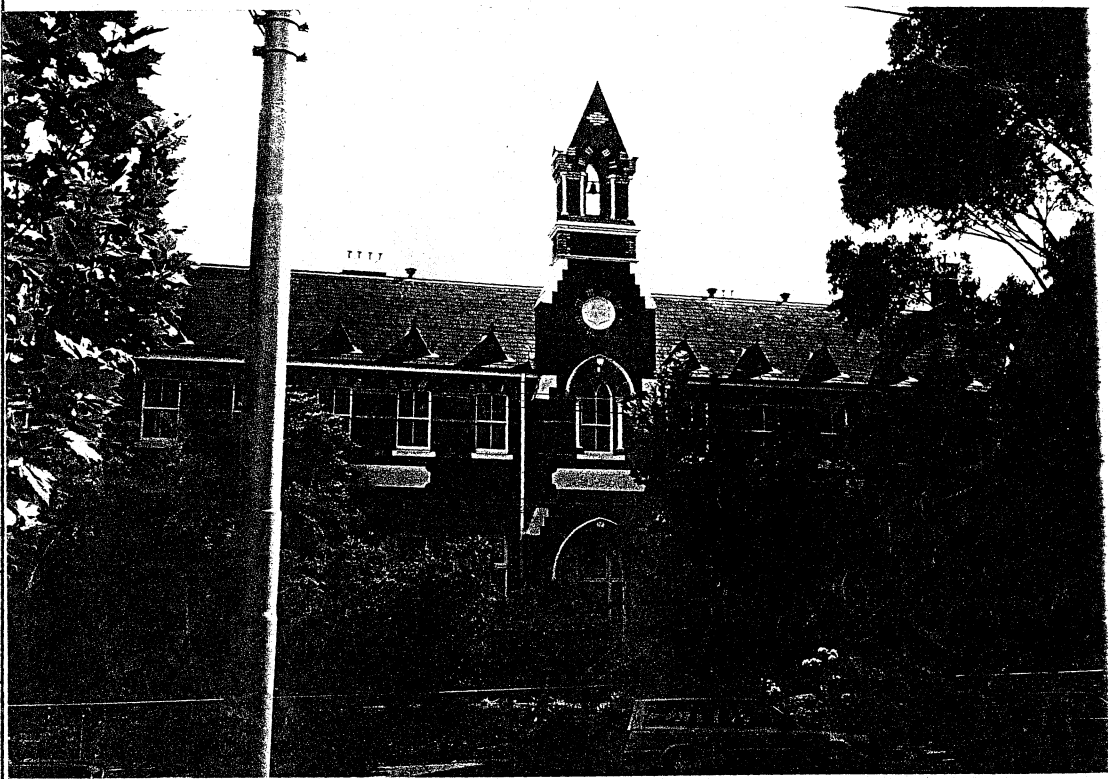

CONSTRUCTION DATE (if known) SOURCE

MATERIALS (where not apparent)

NOTABLE FEATURES/SIGNIFICANCE

verandah decoration  significant fence  verandah roof and structure  fenestration intact  unpainted brickwork  garden

unpainted cement render  intact roofing material  retains evidence of early colours or finishes  intact shop front  post supported shop verandah  elaborate/high standard design of cement rendered surface

OTHER COMMENTS

INTEGRITY EXCELLENT  GOOD  FAIR  POOR

ALTERATIONS AND RECOMMENDATIONS

SYMPATHETIC	RECS	INAPPROPRIATE	RECS	EXTREMELY INAPPROPRIATE	RECS

O = REINSTATE ORIGINAL DESIGN, S = REINSTATE SYMPATHETIC ALTERNATIVE, R = REMOVE, RAM = REMOVE BY APPROVED METHOD

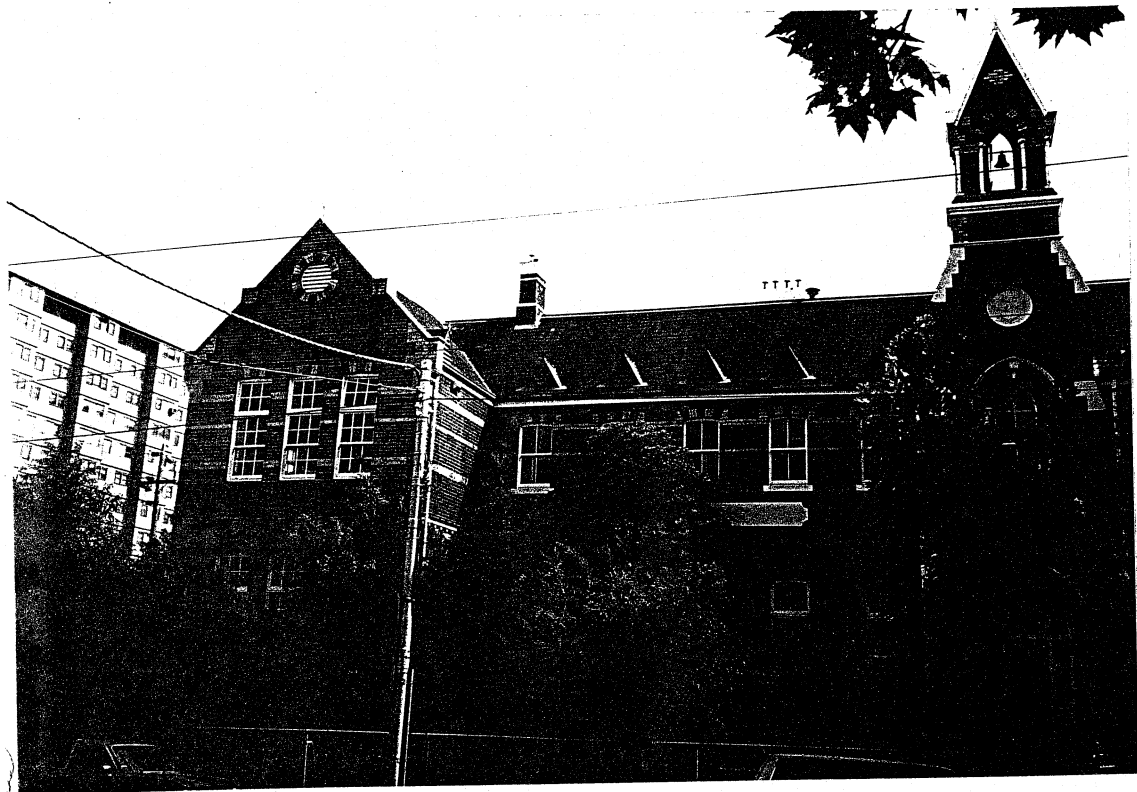

# CONSERVATION STUDY

## BUILDING IDENTIFICATION FORM

BUILDING ADDRESS **369 MALVERN ROAD**

PRECINCT **6**

BUILDING TITLE

TYPE **SCHOOL**  
IF NOT RESIDENCE

EXISTING DESIGNATION HER No

AHC

GRADING

A1  A2  B  C  Nil   
No

STREETSCAPE

1  2  3

CONSERVATION AREA

SURVEY DATE

NEG FILE

TITLE

VOL FOL

STYLE

- Early Victorian
- Victorian
- Edwardian
- Other

CONSTRUCTION DATE

SOURCE

MATERIALS

WHERE NOT APPARENT



### NOTABLE FEATURES/SIGNIFICANCE

- |  |   |  |  |   |   |
|--|---|--|--|---|---|
| verandah decoration <input type="checkbox"/> | cast iron fence <input type="checkbox"/>                | retains evidence of early colours or finishes <input type="checkbox"/> | intact shop front <input type="checkbox"/> | post supported shop verandah <input type="checkbox"/> | elaborate/high standard design of cement rendered surfaces <input type="checkbox"/> |
| unpainted concrete <input type="checkbox"/>  | unpainted decorative brickwork <input type="checkbox"/> |  |  |   |   |

INTEGRITY

EXCELLENT  GOOD  FAIR  POOR   
Nos

### ALTERATIONS AND RECOMMENDATIONS

NOS SYMPATHETIC RECS INAPPROPRIATE RECS EXTREMELY INNAPPROPRIATE RECS

NOS	SYMPATHETIC	RECS	INAPPROPRIATE	RECS	EXTREMELY INNAPPROPRIATE	RECS

0 = REINSTATE ORIGINAL DESIGN; S = REINSTATE SYMPATHETIC ALTERNATIVE; R = REMOVE; RAR = REMOVE BY APPROVED METHOD

### OTHER COMMENTS

REFER TO ATTACHED EXTRACT FROM PRAHRAN CONSERVATION STUDY

