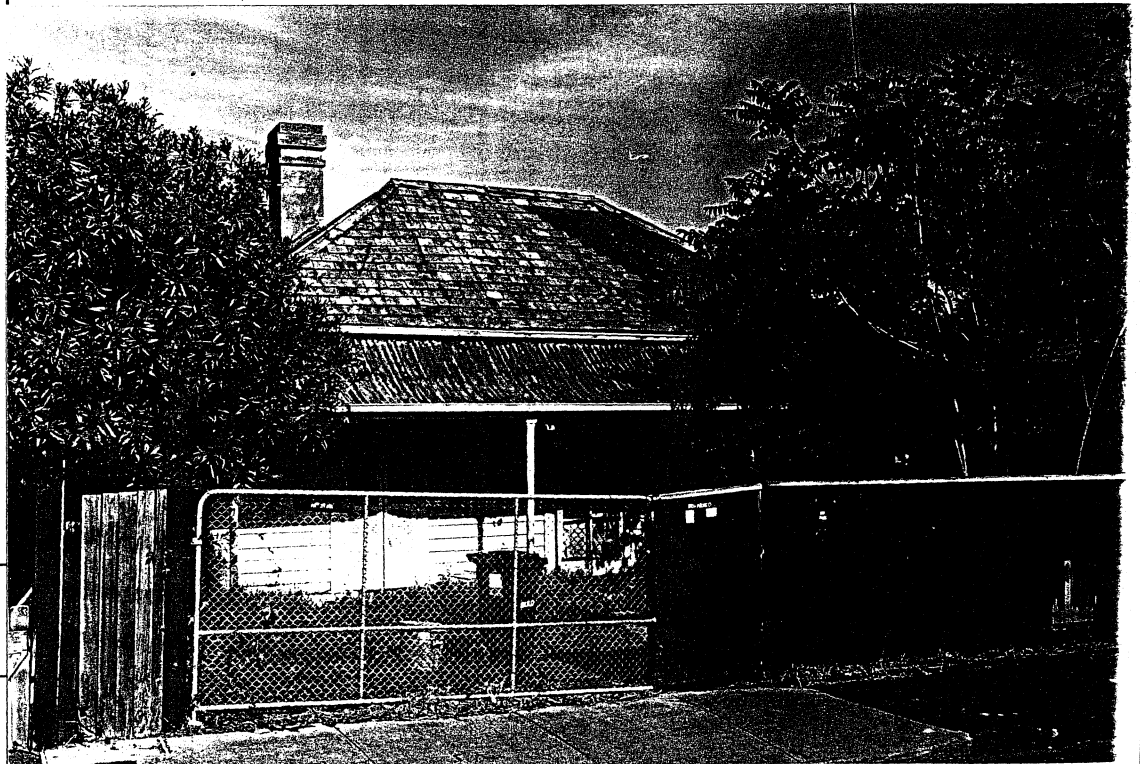

CITY OF PRAHRAN CONSERVATION STUDY
BUILDING IDENTIFICATION FORM

BUILDING ADDRESS 30 MacFarlane St		MAP REF.	PRECINCT 2
BUILDING NAME TYPE IF NOT RESIDENCE		TITLE DETAILS VOL. FOL.	
EXISTING DESIGNATION	HBR No.	AHC	NTA
GRADING SIGNIFICANCE	A1 <input checked="" type="checkbox"/> Statewide A2 <input type="checkbox"/> Regional B <input type="checkbox"/> Local C <input type="checkbox"/> Amenity/ Streetscape Value only Nil <input type="checkbox"/>	SURVEY DATE NEG. FILE	
STREETSCAPE	1 <input type="checkbox"/> 2 <input type="checkbox"/> 3 <input checked="" type="checkbox"/>	CONSERVATION AREA Y <input checked="" type="checkbox"/> N <input type="checkbox"/>	

STYLE	PERIOD
<input checked="" type="checkbox"/> Early Victorian	<input type="checkbox"/> 1850-75
<input type="checkbox"/> Victorian	<input type="checkbox"/> 1876-99
<input type="checkbox"/> Edwardian	<input type="checkbox"/> 1900-15
<input type="checkbox"/> Arts & Crafts	<input type="checkbox"/> 1916-25
<input type="checkbox"/> Inter War Neo Classical	<input type="checkbox"/> 1926-39
<input type="checkbox"/> Old English	<input type="checkbox"/> 1940 +
<input type="checkbox"/> International Style	
<input type="checkbox"/> Post War Modern	
<input type="checkbox"/> Other	

CONSTRUCTION DATE
(if known)
SOURCEMATERIALS
(where not apparent)

NOTABLE FEATURES/SIGNIFICANCE

verandah decoration <input type="checkbox"/>	significant fence <input type="checkbox"/>	verandah roof and structure <input type="checkbox"/>	fenestration intact <input type="checkbox"/>	unpainted brickwork <input type="checkbox"/>	garden <input type="checkbox"/>
unpainted cement render <input type="checkbox"/>	intact roofing material <input type="checkbox"/>	retains evidence of early colours or finishes <input type="checkbox"/>	intact shop front <input type="checkbox"/>	post supported shop verandah <input type="checkbox"/>	elaborate/high standard design of cement rendered surface <input type="checkbox"/>

OTHER COMMENTS

INTEGRITY	EXCELLENT <input type="checkbox"/>	GOOD <input type="checkbox"/>	FAIR <input type="checkbox"/>	POOR <input type="checkbox"/>
-----------	------------------------------------	-------------------------------	-------------------------------	-------------------------------

ALTERATIONS AND RECOMMENDATIONS

SYMPATHETIC	RECS	INAPPROPRIATE	RECS	EXTREMELY INAPPROPRIATE	RECS

O = REINSTATE ORIGINAL DESIGN, S = REINSTATE SYMPATHETIC ALTERNATIVE, R = REMOVE, R.A.M. = REMOVE BY APPROVED METHOD