

CITY OF PRAHRAN CONSERVATION STUDY
BUILDING IDENTIFICATION FORM

BUILDING ADDRESS 974 HIGH ST		MAP REF.	PRECINCT 16
BUILDING NAME TYPE IF NOT RESIDENCE		TITLE DETAILS VOL. FOL.	
EXISTING DESIGNATION	HBR No.	AHC	NTA
GRADING SIGNIFICANCE	A1 <input checked="" type="checkbox"/> Statewide A2 <input type="checkbox"/> Regional B <input type="checkbox"/> Local C <input type="checkbox"/> Amenity/ Streetscape Value only Nil <input type="checkbox"/>	SURVEY DATE NEG. FILE	
STREETSCAPE 1 <input type="checkbox"/> 2 <input checked="" type="checkbox"/> 3 <input type="checkbox"/>		CONSERVATION AREA Y <input checked="" type="checkbox"/> N <input type="checkbox"/>	

STYLE	PERIOD
<input type="checkbox"/> Early Victorian	<input type="checkbox"/> 1850-75
<input type="checkbox"/> Victorian	<input type="checkbox"/> 1876-99
<input type="checkbox"/> Edwardian	<input type="checkbox"/> 1900-15
<input type="checkbox"/> Arts & Crafts	<input type="checkbox"/> 1916-25
<input type="checkbox"/> Inter War Neo Classical	<input type="checkbox"/> 1926-39
<input type="checkbox"/> Old English	<input type="checkbox"/> 1940 +
<input type="checkbox"/> International Style	
<input type="checkbox"/> Post War Modern	
<input type="checkbox"/> Other	

CONSTRUCTION DATE
(if known)
SOURCE

MATERIALS
(where not apparent)

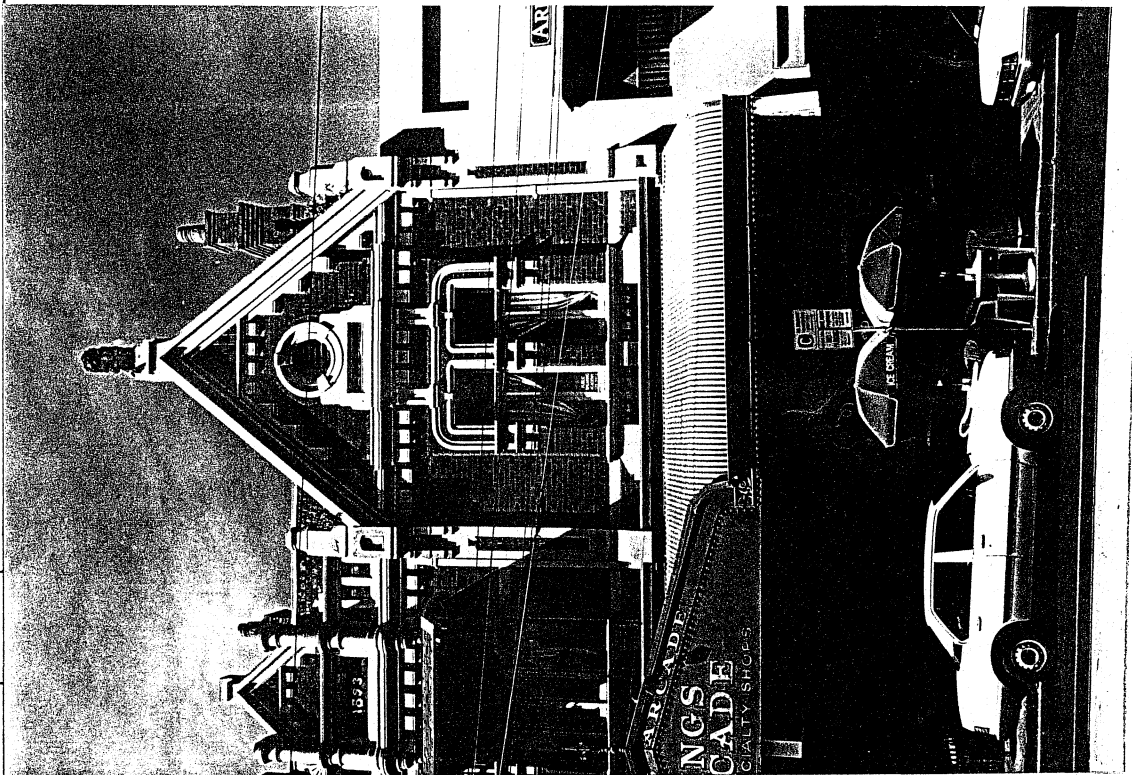

NOTABLE FEATURES/SIGNIFICANCE

verandah decoration <input type="checkbox"/>	significant fence <input type="checkbox"/>	verandah roof and structure <input type="checkbox"/>	fenestration intact <input type="checkbox"/>	unpainted brickwork <input type="checkbox"/>	garden <input type="checkbox"/>
unpainted cement render <input type="checkbox"/>	intact roofing material <input type="checkbox"/>	retains evidence of early colours or finishes <input type="checkbox"/>	intact shop front <input type="checkbox"/>	post supported shop verandah <input type="checkbox"/>	elaborate/high standard design of cement rendered surface <input type="checkbox"/>

OTHER COMMENTS

INTEGRITY EXCELLENT ☐ GOOD ☐ FAIR ☐ POOR ☐

ALTERATIONS AND RECOMMENDATIONS

SYMPATHETIC	RECS	INAPPROPRIATE	RECS	EXTREMELY INAPPROPRIATE	RECS

