

MELBOURNE AND METROPOLITAN BOARD OF WORKS.

LITHO N^o (D.P.N. 946)

PLAN OF DRAINAGE

PLAN No 4049.

FOR

Y.H.

Owner & Occupier. *L. Christie.*

MUNICIPALITY

City of Prahran.

REFERENCE:

- B.T. BOUNDARY TRAP.
- D.T. DISCONNECTOR TRAP.
- G.T. GULLY TRAP.
- G.D.T. GULLY DISCONNECTOR TRAP.
- G.I.T. GREASE INTERCEPTOR TRAP.
- I.T. INTERCEPTOR TRAP.

- R.T. REFLUX TRAP.
- S.T. SILT TRAP.
- C.I.P. CAST IRON PIPE.
- G.W.I.P. GALV. WRO. IRON PIPE.
- S.P.D. STONEWARE PIPE DRAIN.
- I.C. INSPECTION CHAMBER.

- I.O. INSPECTION OPENING.
- E.V. EDUCT VENT.
- I.V. INDUCT VENT.
- S.V.P. SOIL VENT PIPE.
- V.P. VENTILATING PIPE.
- M.F. MICA FLAP.

Approx^e depth of Sewer

See By-Law VI Sec. XV.

SCALE 40 FEET TO 1 INCH

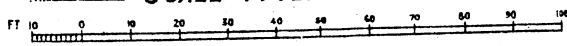

ENGINEER'S COPY.

LIST OF FITTINGS.

£ 60.

1. Closet to be abolished
2. " " "
3. Wash Troughs
4. Closet to be removed to 4'
5. Kitchen Sink
6. Bath to be removed to new position adjoining Lavatory 7^A
7. Sink to be abolished
- 7^A Proposed Lavatory
8. Bath on 1st Floor.
9. Lavatory " "
- 10 Proposed Slap Sink on 1st Floor.
- 11 " Closet " " "

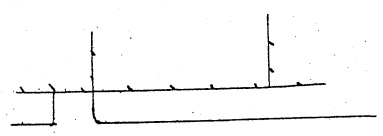

DARLING ST

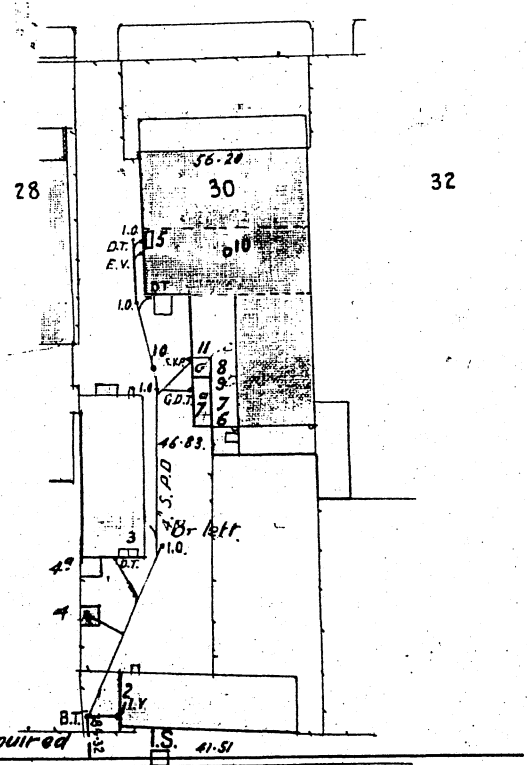

About 2' of Retic required

Brighton Railway To Melbourne

J. Merrett
22.9.99.

AS

Melbourne and Metropolitan Board of Works.

17/1/96

Litho No. 946

Detail Plan No. 946

Drainage Plan No. 4049

PLAN OF DRAINAGE

FOR

M^{rs} A. V. Rae, Yarra Junction, Owner.

D. R. Gerrard 14 Thanet St Malvern Agent

MUNICIPALITY: PRAHRAN

REFERENCE:

- | | | |
|--------------------------------|----------------------------------|--------------------------------|
| B.T. Boundary Trap | R.T. Reflux Trap | E.V. Educt Vent |
| D.T. Disconnecter Trap | S.T. Silt Trap | I.V. Induct Vent |
| G.T. Gully Trap | C.I.P. Cast Iron Pipe | S.I.V.P. Soil Induct Vent Pipe |
| G.D.T. Gully Disconnecter Trap | G.W.I.P. Galv. Wrought Iron Pipe | S.V.P. Soil Vent Pipe |
| G.I.T. Grease Interceptor Trap | S.P.D. Stoneware Pipe Drain | V.P. Ventilating Pipe |
| G.S.T. Gully Silt Trap | I.C. Inspection Chamber | M.F. Mica Flap |
| S.V. Stop Valve | I.O. Inspection Opening | T.I.T. Triple Interceptor Trap |

(See By-Law No. 19)

Scale—40 feet to 1 inch.

DARLING ST.

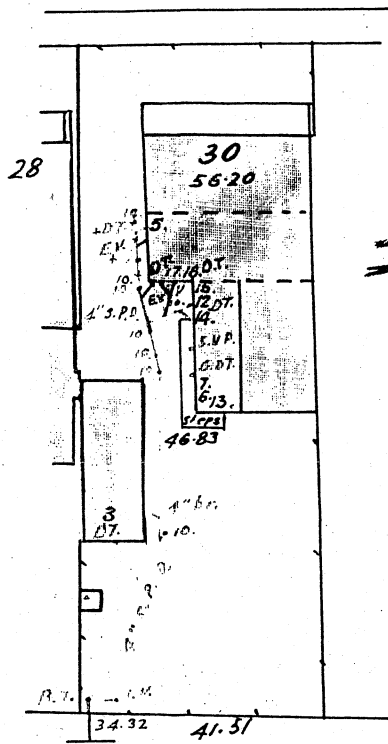

- | | |
|------------|-----------------------------|
| 3. Troughs | to be replaced with new set |
| 5. Sink | abolished. Sub-ground Floor |
| 6. Bath | replaced with new " " " " |
| 7. Sink | " " " " " " |
| 12. " " | proposed " " " " |
| 13. " " | " " " " " " |
| 14. " " | " " " " " " |
| 15. " " | " " " " " " |
| 16. " " | 1st " " " " |
| 17. " " | " " " " " " |

D.T. & E.V. ~~to be~~ moved to new positions

Pipes crossed in blue are ~~to be~~ cut & scaled at all ends & O.B.

Drains ~~to be~~ laid are shown in blue.

Marked on plan to be done to this plan

27/1/96

✓
L.E.
1/3/35

(4049)

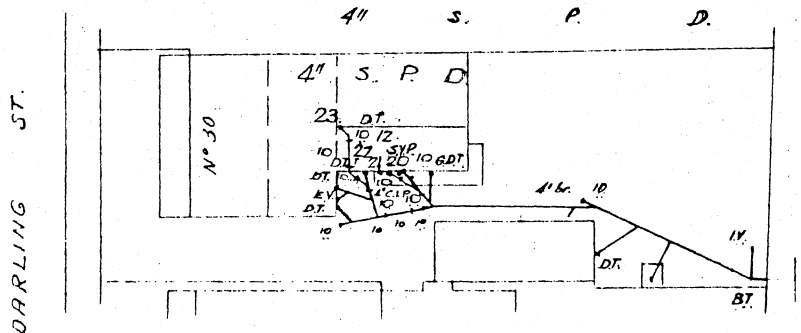

- Additional Work.*
- 12. Sink ~~to be abolished~~ (Grd Floor)
 - 20. Closet ~~Proposed~~
 - 21. Bath
 - 22. Basin
 - 23. Sink

Drain ~~to be~~ laid shown in blue.

VERTICAL RISER TO CLOSET ~~TO BE~~
FORMED OF CAST IRON PIPE ON
OUTSIDE FACE OF WALL.

WORKS CARRIED OUT TO THIS PLAN

A 1201 1965

MELBOURNE AND METROPOLITAN
BOARD OF WORKS

WARNING: Interference with any drain, sewer, water service pipe or water main without the consent of the Engineer-in-Chief is a breach of the Board's By-Laws for which penalties are provided.

Scale: 40 feet to 1 inch

MUNICIPALITY: *Prahran*

Litho. No. *946*

Drainage Plan No. *4049*

For Construction Branch Use Only

Job No.

Corres. No. Folio. No.

MEASUREMENTS

M.H. to Sub. Div. }

I.S. " " " }

" " Oblique

Centre of Retic. to H.B.V.D.

" " " " Oblique

" " " " B. Line

" " " " E. P.

Tie to Sub. Div.

Designed: *J. Robert*

Traced: *H.G.N. 29/1/65*

Examined: *BTN*

Board's Sewer shown by heavy broken lines. H.C. Drains shown by full lines.

Agent: *J.A. Carter. 176 Toorak Rd. South Yarra.*

Consent is hereby given to *J. L.G. Rae* for the execution of plumbing work for sewerage and water supply in accordance with this plan and the By-Laws Regulations and Requirements of the Board.

All plumbing work for sewerage and water supply shall be carried out by a plumber licensed by the Board.

House connection drains are to be constructed in accordance with Drawing H.S.A. 1-3. and Instruction. H.S.N. No.94.