

HO 23 MAP 6

(REFER TO HERITAGE VIC
REF NO H910)

VICTORIAN HERITAGE REGISTER



Amendment of a place or object in the Heritage Register pursuant to Section 32 of the Heritage Act 1995

NUMBER: 910	CATEGORY: Heritage Place <small>(heritage place, heritage object, archaeological place, archaeological relic, historic shipwreck, historic shipwreck relic, protected zone)</small>
NAME: Tramway Depot	
LOCATION: Coldblo Road Malvern	
LOCAL GOVERNMENT AREA: Stonnington City	FILE NO: 601473
DATE RECOMMENDED: 27 October 1997	DATE REGISTERED: 9 July 1993 <small>(date of notice in Government Gazette)</small> 21 May 1998

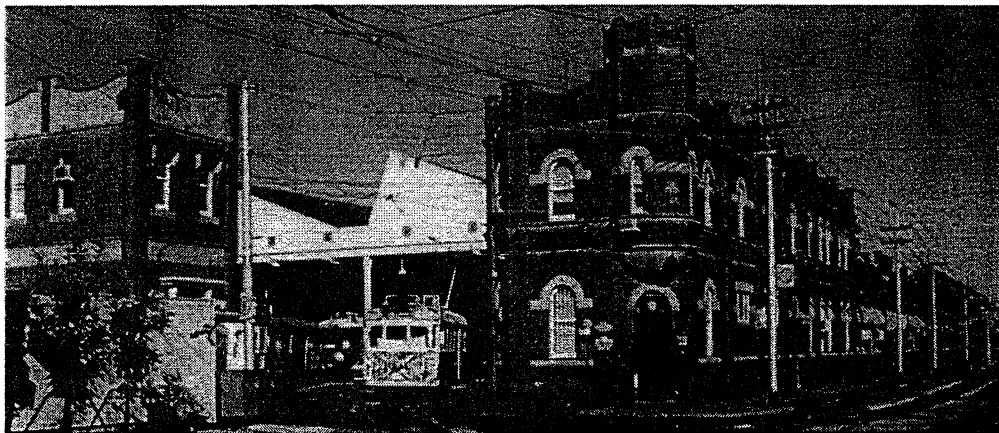

Replaces the Extent of Registration Gazetted 9 July 1993

VICTORIAN HERITAGE REGISTER



HERITAGE REGISTER NUMBER: 910

NAME: Tramway Depot, Coldblo Road, Malvern

EXTENT:

- All of the buildings marked as follows on Diagram 601473 held by the Executive Director:
 - B-1 Administration Block
 - B-2 Car Shed Number 1 and Substation
 - B-3 Car Shed Number 2
 - B-4 Tower Wagon Shed and Bicycle Shed
- All of the land marked L-1 and L-2 Diagram 601473 held by the Executive Director being all or part of the land described in the following Certificates of Title:
 - Volume 2864 Folio 624
 - Volume 3043 Folio 547
 - Volume 3298 Folio 415
 - Volume 3436 Folio 050
 - Volume 3530 Folio 986
 - Volume 3578 Folio 528

DIAGRAM NUMBER: 601473

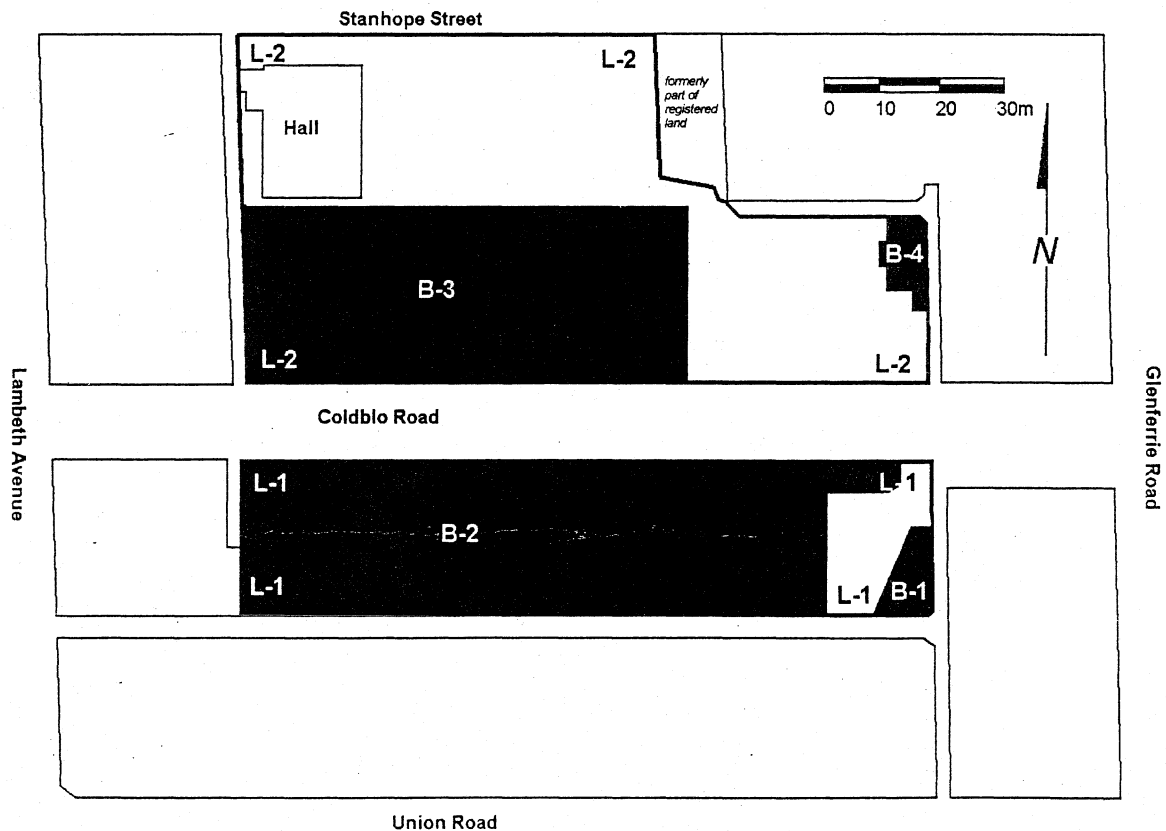

Replaces the Extent of Registration Gazetted 9 July 1993



Heritage Act 1995

NOTICE OF REGISTRATION

As Executive Director for the purpose of the Heritage Act, I give notice under section 46 that the Victorian Heritage Register is amended in that the Heritage Register Number 910 in the

category described as a Heritage Place is now described as:

Tramway Depot, Coldblo Road, Malvern.
Stonnington City Council.

EXTENT

1. All of the buildings marked as follows on Diagram 601473 held by the Executive Director:

- B-1 Administration Block
- B-2 Car Shed Number 1 and Substation
- B-3 Car Shed Number 2
- B-4 Tower Wagon Shed and Bicycle Shed

2. All of the land marked L-1 and L-2 on Diagram 601473 held by the Executive Director being all or part of the land described in the following Certificates of Title:

- Volume 2864 Folio 624
- Volume 3043 Folio 547
- Volume 3298 Folio 415
- Volume 3436 Folio 050
- Volume 3530 Folio 986
- Volume 3578 Folio 528

Dated 5 March 1998

RAY TONKIN
Executive Director

H 1677 Brooks Store (former Co-operative Store) (1866)
6 Templeton Street, Maldon

To the extent of all of the building known as Brooks Store, including the verandah on Templeton Street and the stable; and the land as defined by the Heritage Council.

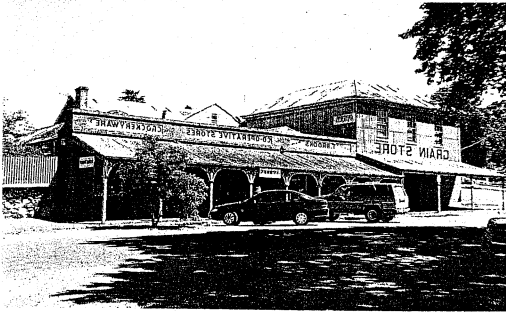

Brooks Store

H 823 Quartz Roasting Kilns (demolished) (1860)
Union Hill, Maldon

To the extent of the whole of the buildings; and the land as defined by the Heritage Council.

Malmsbury
(Macedon Ranges Shire)**H 1434 Rail Bridge (1859)**
over Coliban River, Malmsbury**H 1574 Malmsbury Railway Station (1862)**
Malmsbury-Daylesford Road, Malmsbury**Malvern**
(Stonnington City)**H 910 Tram Depot (1910-30)**
Coldblo Road, Malvern

To the extent of all the following buildings: administration block; car shed number 1 and substation; car shed number 2; tower wagon shed; bicycle shed; and the land as defined by the Heritage Council.

H 1691 Former ES&A Bank (1959)
corner Glenferrie Road and High Street, Malvern

To the extent of all of the building including eaves and overhangs; and the land as defined by the Heritage Council.

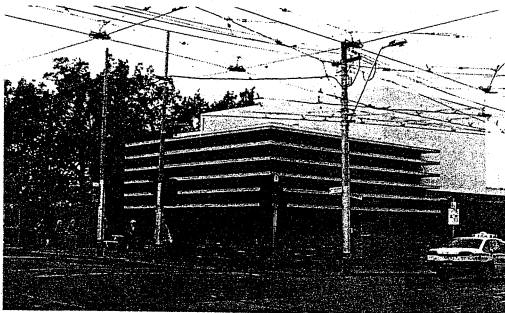

Former ES&A Bank

H 1608 Stonnington (1890)
336 Glenferrie Road, Malvern**H 935 Katanga (1931)**
372 Glenferrie Road, Malvern

To the extent of all the buildings, works and structures known as Katanga; and the land as defined by the Heritage Council.

H 1575 Malvern Railway Station (1912)
Station Street, Malvern**H 1710 Former Primary School No. 2586 (1886)**
15-27 Tooronga Road, Malvern

To the extent of the buildings known as the Infant Building, the Main School Building and the former Domestic Arts Building; and the land as defined by the Heritage Council.

H 908 Central Park Conservatory (1927)
corner Wattletree and Burke Roads, Malvern

To the extent of the whole of the building known as the Central Park Conservatory and associated boiler house; and the land as defined by the Heritage Council.

Manangatang
(Swan Hill Rural City)**H 1576 Manangatang Railway Station Complex (1916)**
Wattle Street, Manangatang**Manifold Heights**
(Greater Geelong City)**H 1110 Holy Spirit Church (1932)**
25-31 Bostock Avenue, Manifold Heights

To the extent of all the building known as the Holy Spirit Church, Manifold Heights; and the land as defined by the Heritage Council.

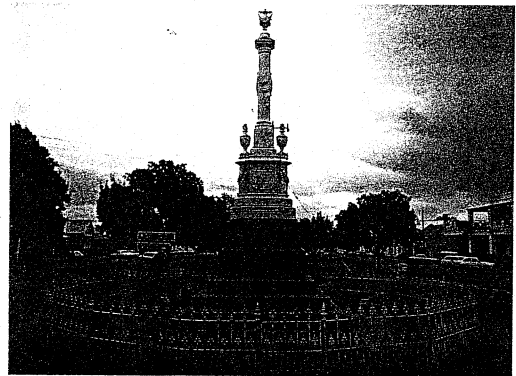
Mansfield
(Delatite Shire)**H 1538 Police Memorial (1880)**
corner High and Highett Streets, Mansfield

Police Memorial

(1995)

HO 23 MAP 6

Macarthur

- G 468 Former Court House (1891)**
Cnr High and Heckfield Streets, Macarthur
(Moyné Shire)
The whole of the building and land as shown on the plan held by the Ministry for Planning and Environment.

Macedon

- G 213 Water Tower (1865)**
500 m north of railway station, Macedon
(Macedon Ranges Shire)

Maffra

- G 214 Primary School No. 861 (1869-71)**
Church Street, Maffra
(Wellington Shire)
- H 399 National Bank (1877)**
64 Johnson Street, Maffra
(Wellington Shire)
The total building and area of land from its frontage to Johnson Street to and including the rear face of the stone wall separating the banking chamber and manager's office from the strong room and brick additions as marked on the plan attached to the Register held at the Office of the Ministry for Planning and Environment.
- G 215 Court House (1887)**
Johnstone Street, Maffra
(Wellington Shire)

Maidstone

- G 216 Former Melbourne Meat Preserving Co Buildings (1850-60)**
Van Ness Avenue, Maidstone
(Maribyrnong City)
Humes Pipe site - the bluestone and part bluestone buildings on land within Certificates of Title Vol. 9323 Folio 300 and Vol. 9193 Folio 001.

Maldon

- G 217 District Hospital (1860, 1862)**
Cnr Adair and Chapel Streets, Maldon
(Mount Alexander Shire)
- H 412 Dwelling (1860s)**
Cnr Adair and High Streets, Maldon
(Mount Alexander Shire)
Excluding the eastern kitchen/laundry section, the interior of the northern side and the interiors of the four bedrooms on the southern side.
- G 218 Former Court House (1861)**
Fountain Street, Maldon
(Mount Alexander Shire)
- G 219 Railway Station Complex (1884)**
Hornsby Street, Maldon
(Mount Alexander Shire)
- H 823 Quartz Roasting Kilns (demolished) (c. 1860s)**
Union Hill, Maldon
(Mount Alexander Shire)

The whole of the buildings and the land surrounding the kilns to a distance of 30 m from the external walls of the kilns shown in attached site plan (Appendix B) in ML1032 Crown Land, Sections 3E and 6A, township of Maldon [Appendix B held by the Director, HBC].

Malmsbury

- G 220 Railway Bridge over Coliban River (1859)**
Malmsbury
(Macedon Ranges Shire)



Railway Bridge over Coliban River, Malmsbury

- G 221 Railway Station (1862)**
Malmsbury
(Macedon Ranges Shire)
- G 222 Primary School No. 1408 (1873-74)**
Cameron Street, Malmsbury
(Macedon Ranges Shire)

Malvern

- H 910 Tram Depot (1910-30)**
Coldblo Road, Malvern
(Stonnington City)
- To the extent of: 1 The buildings known as the revenue office, marked B-1; the administration block, car shed No.1 and substation, marked B-2; the car shed No.2, marked B-3; and the tower wagon shed and bicycle shed, marked B-4 on Plan No. 601473T endorsed by the Chairperson, HBC and held by the Director, HBC. 2 The land marked L-1 on Plan No. 601473T, endorsed by the Chairperson, HBC and held by the Director, HBC, being all the land entered in Register Book Certificate of Title, Vol. 3298 Folio 659415 and Vol. 3578 Folio 715528 and the land marked L-2 on the said Plan No. 601473T, being all the land entered in Register Book Certificate of Title, Vol. 3436 Folio 687050, Vol. 3043 Folio 608547, Vol. 2864 Folio 572624 and Vol. 3530 Folio 705986.



Tram Depot, Malvern