

BELMONT HERITAGE REPORT (INDIVIDUAL CITATIONS)
(FORMERLY PART OF THE GREATER GEELONG OUTER AREAS HERITAGE STUDY STAGE 2)

ADMINISTRATIVE SHEET

<p>Existing Use/Type Suburban Residential</p> <p>Survey Date 21/04/1998</p> <p>Cons Man Plan </p> <p>Recorded By David Rowe</p>	<p>Key Dates Original 1926</p> <p>Major Changes </p> <p>Precinct Name Evans</p>	<p>Site Address Street/Site Name Evans Street</p> <p>Town/Suburb Belmont</p> <p>Postcode 3216</p> <p>Current Site Name House</p>
<p>No. 17</p>	<p> </p>	<p> </p>

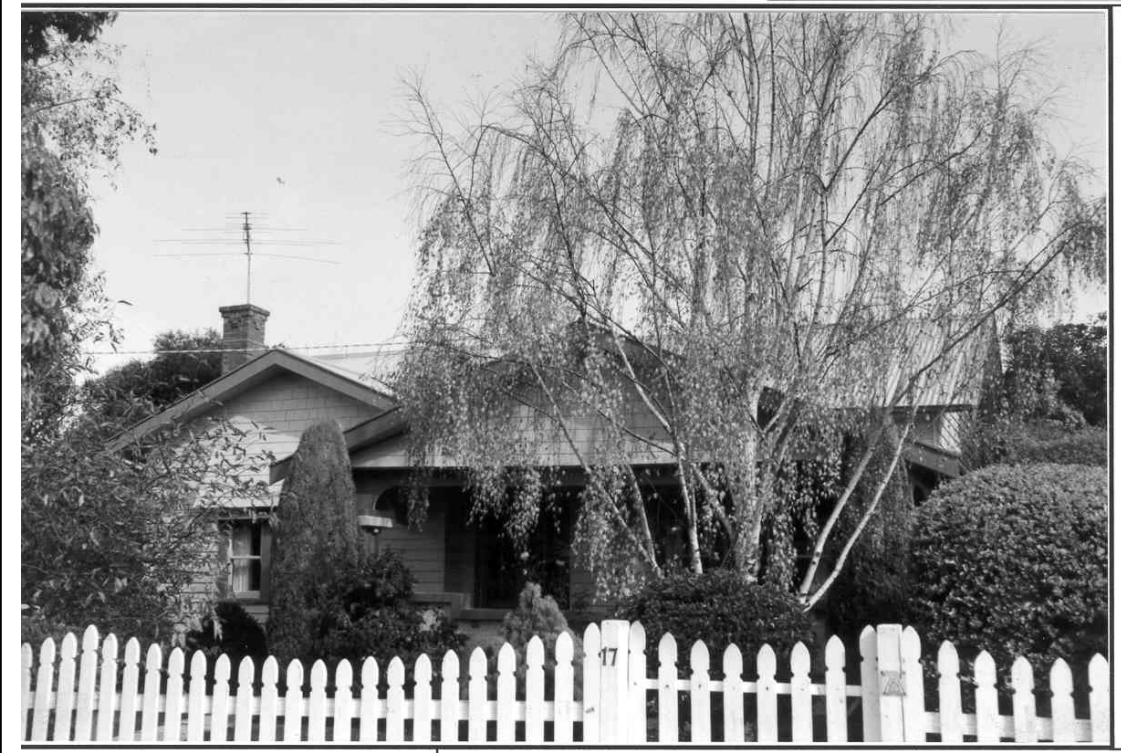

Heritage Status

Register of the National Estate
 Database No. File No.

Victorian Heritage Register

Planning Scheme:
 C.G.G.

Heritage Inventory (Archaeological)

National Trust Register:

Other:

Recommended Heritage Listings

Victorian Heritage Register
 Victorian Heritage Inventory
 Register of the National Estate
 HO City of Greater Geelong

Heritage Study Degrees of Significance

A H C Assessment Criteria	Significance Level
Aesthetic value <input type="text" value="D.2"/>	<input type="text" value="Local"/>
Historic value <input type="text" value="A.4, H.1"/>	<input type="text" value="Local"/>
Scientific value <input type="text"/>	<input type="text"/>
Social value <input type="text"/>	<input type="text"/>
Overall Significance Level	<input type="text" value="Local"/>

Condition of the fabric

Excellent
 Good
 Fair
 Poor
 Ruinous
 Unexposed

Integrity of the site

Excellent
 Good
 Fair
 Poor
 Partially excavated
 Fully excavated

PAGE 1 of 4

BELMONT HERITAGE REPORT (INDIVIDUAL CITATIONS)
(FORMERLY PART OF THE GREATER GEELONG OUTER AREAS HERITAGE STUDY STAGE 2)

TECHNICAL SHEET

Precinct Name

Site Plan/Location Sketch (not to scale)



Site Address

No. Street/Site Name

Town/Suburb Postcode

Site Name

Australian Map Grid Co-ordinates

E 267385km N 5771005km

Map

Scale

Ownership

Cadastral Location

County

Parish

Allotment

Block

Types of Sites

- | | | | | | | |
|---------------------------------------|---------------------------------------|---|-------------------------------------|----------------------------------|------------------------------------|--|
| <input type="checkbox"/> monument | <input type="checkbox"/> recreational | <input checked="" type="checkbox"/> residential | <input type="checkbox"/> aviation | <input type="checkbox"/> gate | <input type="checkbox"/> landscape | <input checked="" type="checkbox"/> building |
| <input type="checkbox"/> industrial | <input type="checkbox"/> public | <input type="checkbox"/> infrastructure | <input type="checkbox"/> relic/ruin | <input type="checkbox"/> tree(s) | <input type="checkbox"/> religious | <input type="checkbox"/> educational |
| <input type="checkbox"/> agricultural | <input type="checkbox"/> commercial | <input type="checkbox"/> maritime | <input type="checkbox"/> fence | <input type="checkbox"/> garden | <input type="checkbox"/> machinery | <input type="checkbox"/> miscellaneous |

Historical Themes

Heritage Study Theme	AHC Theme No.	Heritage Study Theme	AHC Theme No.
Early settlement	<input type="text"/>	Industry	<input type="text"/>
Maritime	<input type="text"/>	Community Life	<input type="text" value="clHomes"/>
Tourism	<input type="text"/>	Urbanization	<input type="text"/>
Transport	<input type="text"/>	Landscapes	<input type="text"/>
Townships	<input type="text" value="tpsSubdivision"/>	Miscellaneous	<input type="text"/>

Significant Architectural Features

- Original Materials
- Original Chimneys
- Wall Decoration
- Verandah Structure
- Verandah Decoration
- Original Parapet
- Other Prominent Elevations
- Appropriate Fence
- Early Garden

Roof

Openings

Decoration

Finish

Stylistic Character

Present Threats

- Human; mining
- Human; visitor erosion
- Human; vandalism
- Human; development
- Human; conservation/maintenance
- Human; stock
- Natural Forces; erosion
- Natural Forces; vegetation
- Not threatened

PAGE 2 of 4

**BELMONT HERITAGE REPORT (INDIVIDUAL CITATIONS)
(FORMERLY PART OF THE GREATER GEELONG OUTER AREAS HERITAGE STUDY STAGE 2)**

S
I
G
N
I
F
I
C
A
N
C
E
S
H
E
E
T

Site Address	No.	Street/Site Name	Town/Suburb	Postcode
	17	Evans Street	Belmont	3216
			Site Name	House

Comparative Listings

- 14 Corio Street, Belmont.

Statement of Cultural Significance

The house at 17 Evans Street is *aesthetically* significant at a **LOCAL** level. It demonstrates original design qualities of the interwar Californian Bungalow style. These qualities include the gable roof form that traverses the site, together with a minor gable and verandah gable that project towards the street frontage. Other intact qualities include the weatherboard wall cladding, galvanised corrugated iron roof cladding, brick chimney, wide eaves and exposed rafters, timber framed double hung windows and projecting rectangular window bay with a tapered window hood, front timber and glazed door and side light, bevelled timber verandah beam and tall brick piers with concrete cappings, stepped, solid rendered balustrade with a concrete capping, and the gable shingling. The substantial garden contributes to the significance of the place. The house also contributes to the predominantly single storey weatherboard Edwardian and interwar Californian Bungalow streetscape.

The house at 17 Evans Street is *historically* significant at a **LOCAL** level. It is associated with the Mount Pleasant Estate subdivision of 21 December, 1889. It is also associated with the Fraser family, original and long-time owners and occupiers.

Overall, the house at 17 Evans Street is of **LOCAL** significance.

References

1. Shire of South Barwon Rate Books, 1925-26, 1926-27, 1928-29.
2. *Sands & McDougall's Directory of Victoria*, 1934, 1957, 1972.
3. Mount Pleasant Estate Subdivision plan, 21 December, 1889, Geelong Historical Records Centre.
4. Drainage Plans & Inspectors' Reports, 1929, Barwon Water Profis system.

P
A
G
E

4
o
f
4