

KEW CONSERVATION STUDY 1987
BUILDING IDENTIFICATION FORM

GRADE B BUILDING

Address: 58 Kent Street

Name: _____

Use: Original House Current House

PERIOD

SIGNIFICANT ELEMENTS

<input type="checkbox"/> Mid-Victorian	<input checked="" type="checkbox"/> Walls	_____
<input type="checkbox"/> Late Victorian	<input checked="" type="checkbox"/> Roof	<u>Incl. chimneys, ridge tiles</u>
<input checked="" type="checkbox"/> Edwardian	<input checked="" type="checkbox"/> Joinery	_____
<input type="checkbox"/> Inter-War	<input checked="" type="checkbox"/> Verandah	_____
<input type="checkbox"/> Post WWII	<input checked="" type="checkbox"/> Fence	<u>Probably original</u>

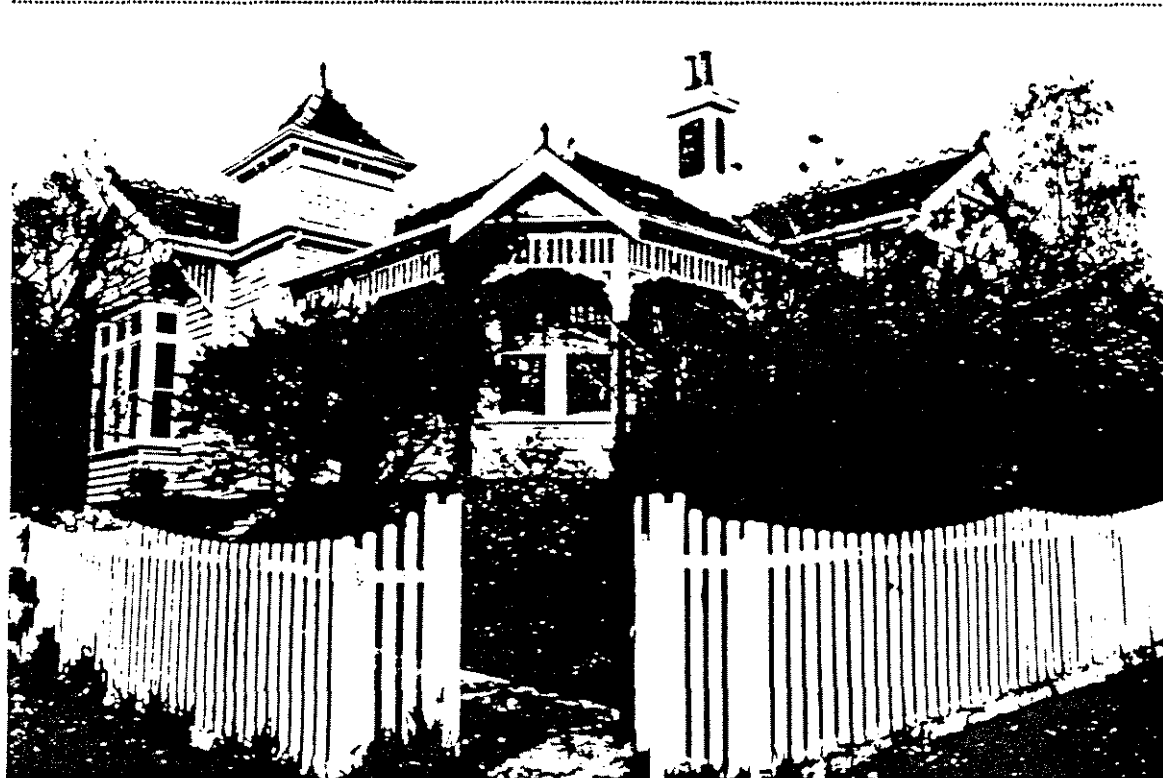

Statement of Significance

58 Kent Street is significant as a representative and largely intact example of the single storey timber Federation villa. Notable elements include the weatherboards, notched in imitation of shingles, the small tower with pyramidal roof, the timber verandah and its frieze and the slate roof, with its terracotta ridge tiles and finials and brick chimneys decorated with strapwork. Also relatively intact is the joinery of windows and doors, including leadlight, the garden