

KEW CONSERVATION STUDY 1987
BUILDING IDENTIFICATION FORM

GRADE B BUILDING

Address: 55 Wellington Street

Name: _____

Use: Original House Current House

PERIOD

SIGNIFICANT ELEMENTS

<input checked="" type="checkbox"/> <u>Part (timber)</u> Mid-Victorian ?	<input checked="" type="checkbox"/> Walls _____
<input checked="" type="checkbox"/> Late Victorian	<input checked="" type="checkbox"/> Roof _____
<input type="checkbox"/> Edwardian	<input checked="" type="checkbox"/> Joinery _____
<input type="checkbox"/> Inter-War	<input type="checkbox"/> Verandah <u>Obscured from view</u>
<input type="checkbox"/> Post WWII	<input type="checkbox"/> Fence _____

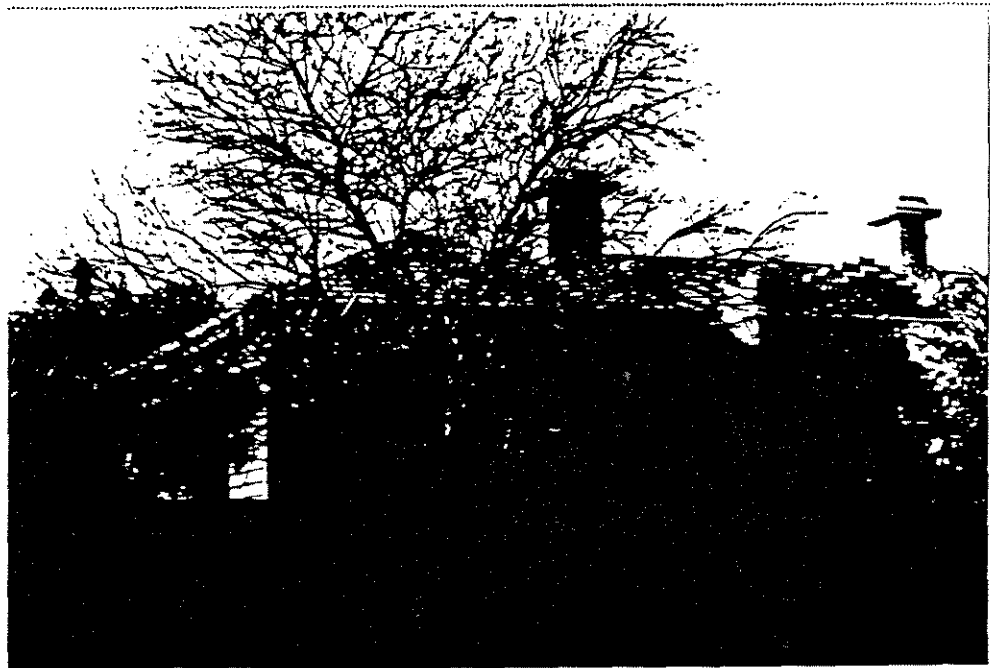

Comment This building appears to have been built in stages & would warrant a closer inspection.

Statement of Significance

The house at 55 Wellington Street, though largely obscured by a fence and hedge, appears to have been built in stages, with parts of the building possibly dating from the mid-Victorian period. It is an unusual Italianate single storey villa, with a timber component to the west of the rendered brick entry off Wellington Street. The bay window to the centre of this elevation is castellated. Contributive elements include the slate roof and chimneys, the wall fabrics and the window and door joinery, including leadlight.

Comments

This building may warrant further inspection; it is largely obscured at present and difficult to assess even from within the Wellington Street gate.