

KEW CONSERVATION STUDY 1987  
BUILDING IDENTIFICATION FORM

GRADE B BUILDING

Address: 37 Ridgeway Avenue  
Name: 'Arahen'

Use: Original House Current House

PERIOD	SIGNIFICANT ELEMENTS
<input type="checkbox"/> Mid-Victorian	<input checked="" type="checkbox"/> Walls
<input type="checkbox"/> Late Victorian	<input checked="" type="checkbox"/> Roof <u>Incl. dormer vent &amp; chimneys</u>
<input checked="" type="checkbox"/> Edwardian	<input checked="" type="checkbox"/> Joinery <u>Incl. leadlight</u>
<input type="checkbox"/> Inter-War	<input checked="" type="checkbox"/> Verandah
<input type="checkbox"/> Post WWII	<input type="checkbox"/> Fence

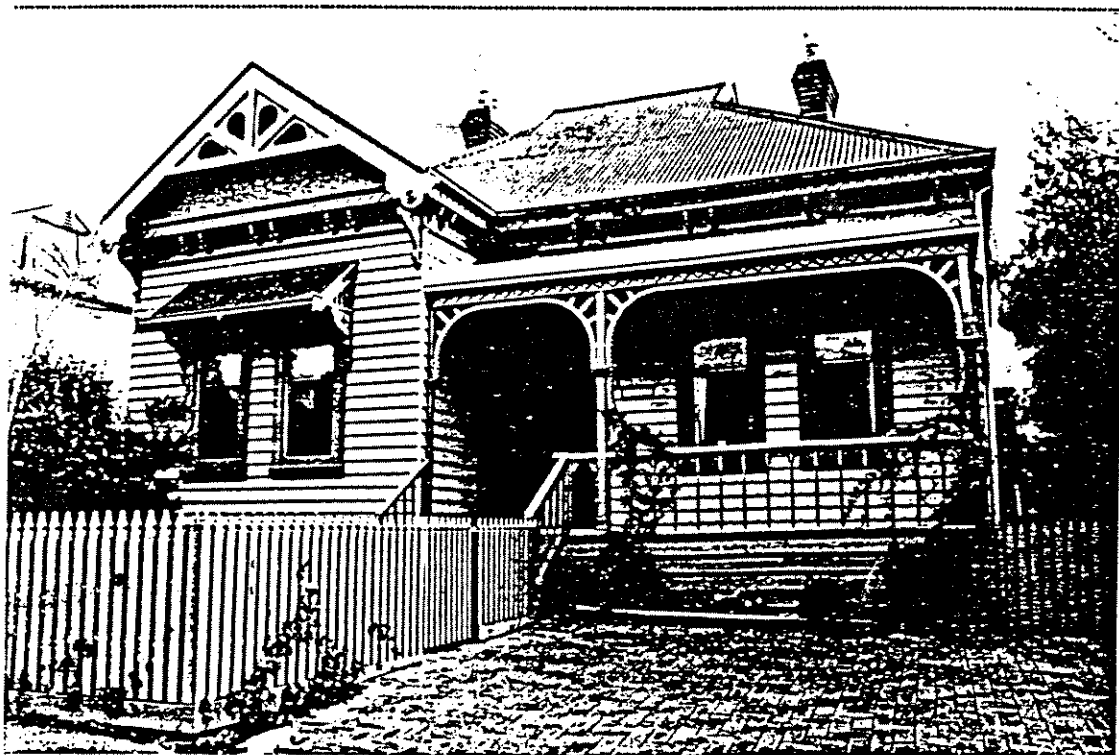

Comment Ripple iron awning over front window original  
Dormer vent altered

Statement of Significance

37 Ridgeway Avenue is significant as a representative and relatively intact example of the single storey timber Federation villa. Notable elements include the weatherboard of the facade, leadlight, the joinery of windows, doors and the verandah, the timber truss and barge boards of the front gable, the ripple iron awning of the projecting front bay and the corrugated iron, dormer vent and brick chimneys of the roof.

Design Pty Ltd

Comments