

KEW CONSERVATION STUDY 1987
BUILDING IDENTIFICATION FORM

GRADE B BUILDING

Address: 16 Fernhurst Grove

Name:

Use: Original House Current House

PERIOD

☐ Mid-Victorian

☐ Late Victorian

☒ Edwardian

☐ Inter-War

☐ Post WWII

SIGNIFICANT ELEMENTS

☒ Walls

☒ Roof

☒ Joinery

☒ Verandah

☐ Fence

incl. chimneys, ridge tiles

incl. leadlight

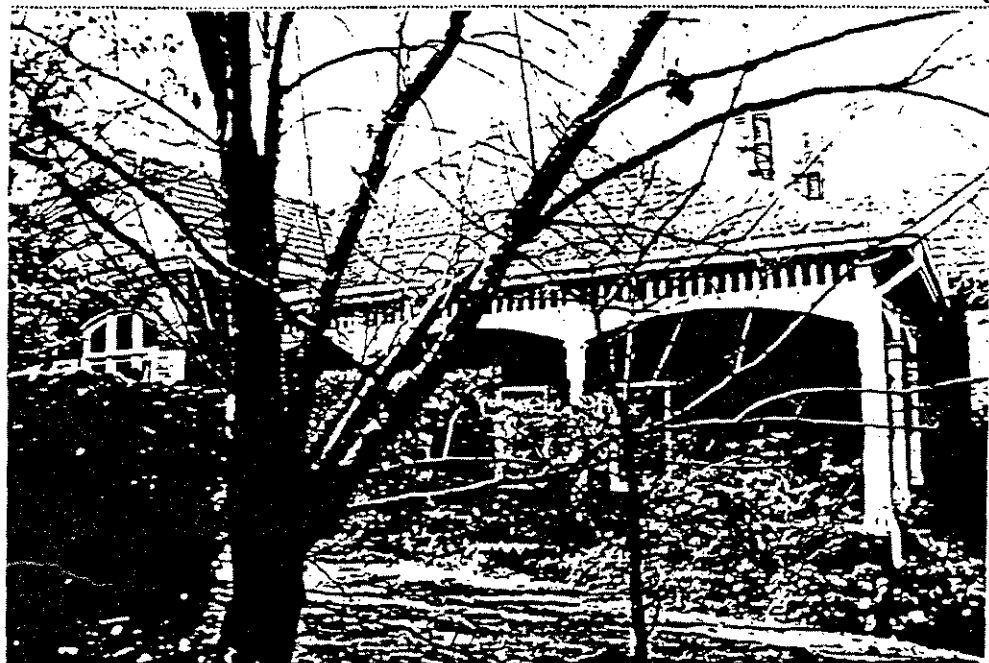

Comment Gate prob orig (Wire mesh)

Fence obscured by Fences but likely to be original

Statement of Significance

16 Fernhurst Grove is a notable single storey example of the Federation Domestic Queen Anne Revival. Elements integral to its significance include leadlights and timber joinery, the timber verandah and the tiled roof with terracotta ridge tiles and finials and brick chimneys. The front fence, gate and hedge are also likely to be original.

Comments

The shutters of the front windows are likely to be later additions.