

PLACE IDENTIFICATION FORM

ADDRESS

19 Callantinia Road

TYPE

- Single Residence
- Shop
- Office
- Landscape feature
- View
- Multiple Unit Res.
- Outbuildings
- Industrial Building
- Public building
- Other

TITLE

EXISTING DESIGNATION

HBR GBR AHC NT VAS

STREETSCAPE LEVEL

1 2 3
 SIGNIFICANT SIGNIFICANT
 STREET TREES KERB & GUTTERS

GRADING

A B C D E
 KEYNOTE BUILDING

RECOMMENDED FOR

HBR/GBR AHC URBAN CONSERVATION AREA
 VAS PLANNING SCHEME PROTECTION
 CULTURAL LANDSCAPE OTHER

SURVEY DATE Oct. 91.
NEG FILE 31.29, 30.
Title
Vol.
Fol.

THEME

- Early Settlement
- Mansions
- Victorian Garden Suburb
- Municipal dev.
- 1870s growth
- Garden villas
- Working enclaves
- Commercial Centres
- Edwardian Prosperity
- Interwar Housing
- Flats and Offices

CONSTRUCTION DETAILS

Date c1880
 Architect
 Builder
 Elements



- Contributing gardenhedge Original or early hard landscape layout
- Landmark tree Original or early fence

NOTABLE FEATURES/SIGNIFICANCE

INTEGRITY Good **CONDITION** Good
 Fair Fair
 Poor Poor

CROSS REFERENCED INFORMATION

Associated significant garden

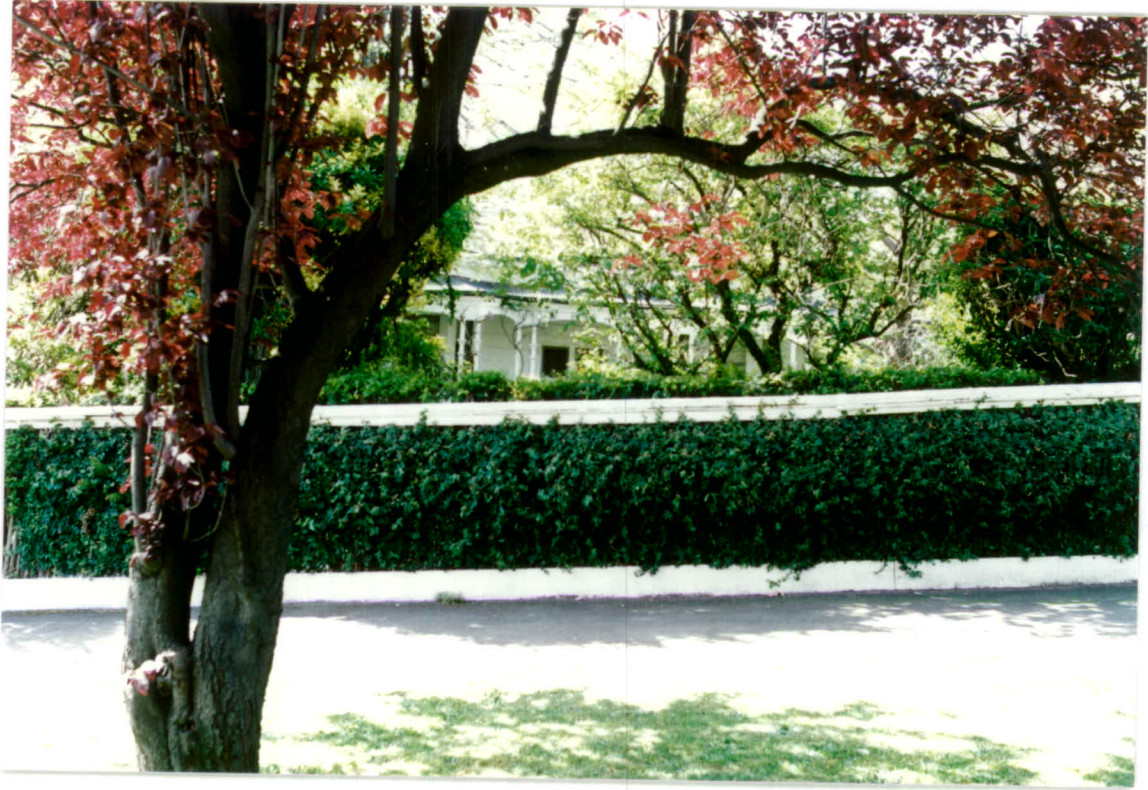

19 Callantina Road