

PLACE IDENTIFICATION FORM

ADDRESS

705 Burke Road

TYPE

- Single Residence
- Shop
- Office
- Landscape feature
- View
- Multiple Unit Res.
- Outbuildings
- Industrial Building
- Public building
- Other Bank.

TITLE

"Henly's" former E.S. & A. Bank

EXISTING DESIGNATION

HBR  GBR  AHC  NT  VAS

STREETSCAPE LEVEL

1  2  3   
 SIGNIFICANT  SIGNIFICANT   
 STREET TREES KERB & GUTTERS

GRADING

A  B \* C  D  E   
 KEYNOTE BUILDING

RECOMMENDED FOR

HBR/GBR  AHC  URBAN CONSERVATION AREA   
 VAS  PLANNING SCHEME PROTECTION   
 CULTURAL LANDSCAPE  OTHER

SURVEY DATE

NEG FILE

Title  
 Vol.  
 Fol.

THEME

- Early Settlement
- Mansions
- Victorian Garden Suburb
- Municipal dev.
- 1870s growth
- Garden villas
- Working enclaves
- Commercial Centres
- Edwardian Prosperity
- Interwar Housing
- Flats and Offices

CONSTRUCTION DETAILS

Date 1985  
 Architect-W.W. Wardell  
 Builder- and W.L. Vernon- Alfred George  
 Elements-Moore  
 Brick bank.



- Contributing garden
- Landmark tree
- Original or early hard landscape layout
- Original or early fence

NOTABLE FEATURES/SIGNIFICANCE

See Camdenwell Junction Study  
 See attached

INTEGRITY Good  Fair  Poor   
 CONDITION Good  Fair  Poor

CROSS REFERENCED INFORMATION

Associated significant garden



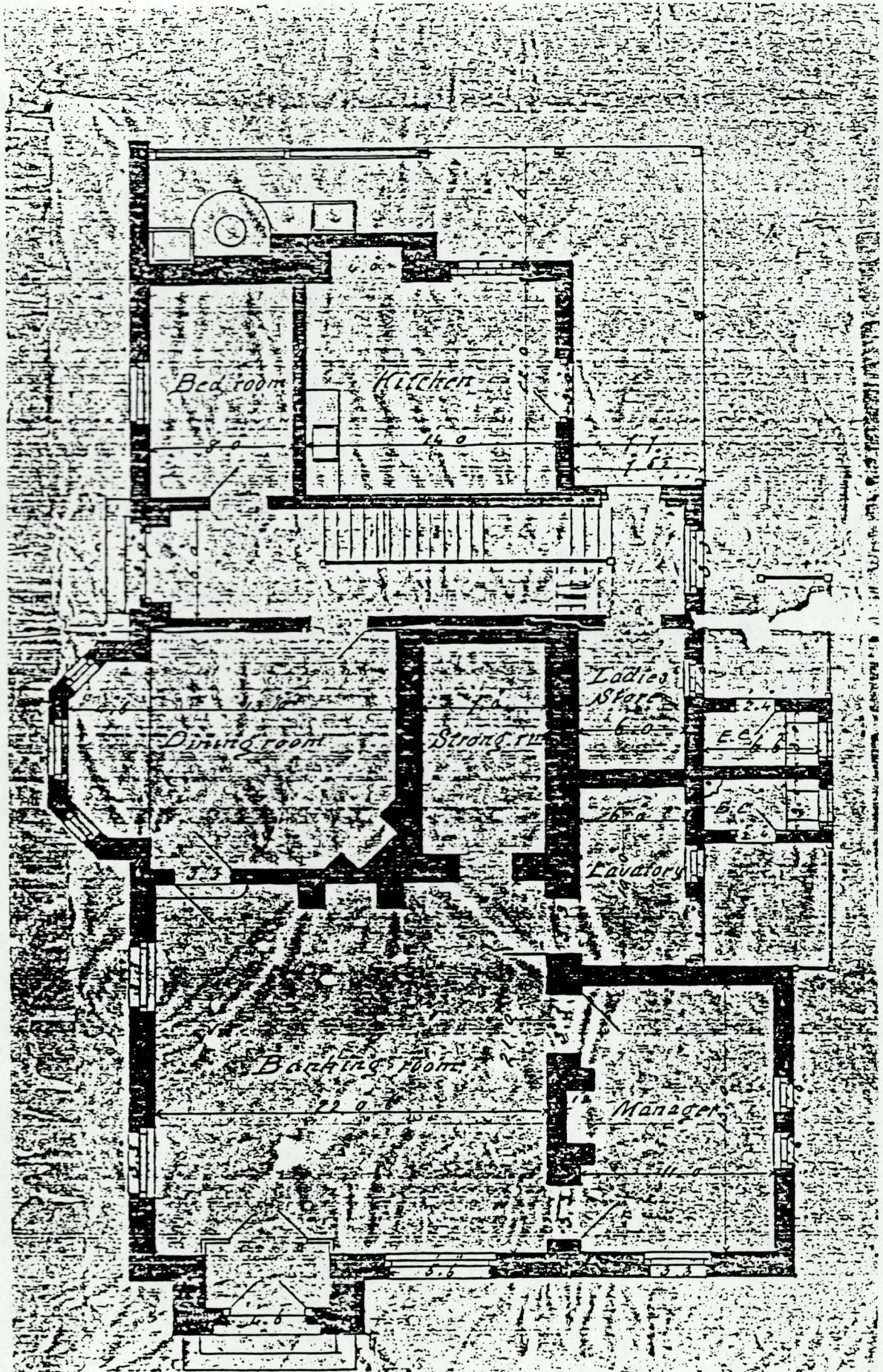



# The Melbourne and Metropolitan Board of Works.

Liho No. 1536

Detail Plan No. 1536

Drainage Plan No. 49160

*pat*  
*2/19*

## PLAN OF DRAINAGE

FOR

*M. The English Scottish & Australian Bank, Melb. Owner*  
*Harry B. Gibbs & Finlay 361 Collins St. .. Agents*  
MUNICIPALITY: CITY OF HAWTHORN.

### REFERENCE:

- |                                |                                  |                                |
|--------------------------------|----------------------------------|--------------------------------|
| B.T. Boundary Trap             | S.V. Stop Valve                  | E.V. Educt Vent                |
| D.T. Disconnecter Trap         | S.T. Silt Trap                   | I.V. Induct Vent               |
| G.T. Gully Trap                | C.I.P. Cast Iron Pipe            | S.I.V.P. Soil Induct Vent Pipe |
| G.D.T. Gully Disconnecter Trap | G.W.I.P. Galv. Wrought Iron Pipe | S.V.P. Soil Vent Pipe          |
| G.I.T. Grease Interceptor Trap | S.P.D. Stoneware Pipe Drain      | V.P. Ventilating Pipe          |
| G.S.T. Gully Silt Trap         | I.C. Inspection Chamber          | M.F. Mica Flap                 |
| R.T. Reflux Trap               | I.O. Inspection Opening          |                                |

(See Sewerage By-Law No. 9.)

Scale—40 feet to 1 inch.

£120

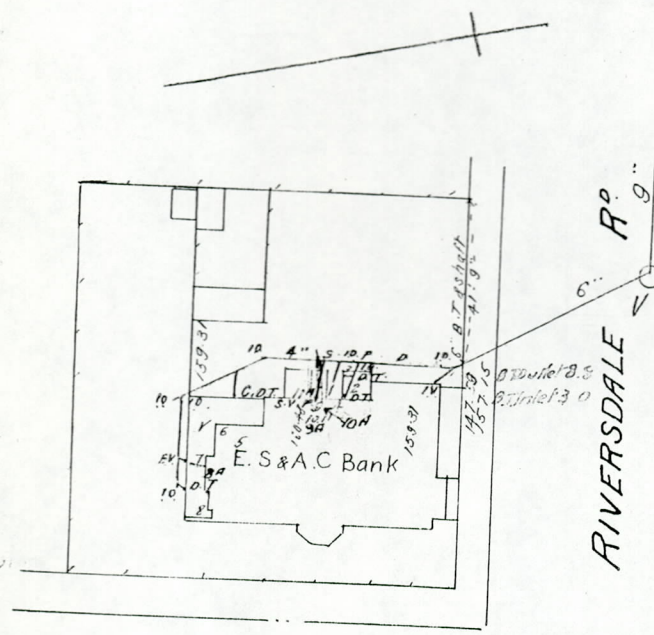

- 1. 1. Closets (external)
- 2. Urinal to be moved to 3
- 4. Lavatory (top up)
- 5. Sink to be moved to 6
- 7.
- 8. Troughs (single) Set of 3
- 9. Bath 1st floor
- 10. Lavatory ..
- 11. Closet .. .. prepared (internal)
- 6. Top to be enclosed in brickwork cemented, to have G.S.I. apron & flap
- Internal closet to be provided with storage tank, also efficient ventilation
- Urinal to have flag sides & cement floor graded to S.T.

Work carried out to plan  
J & E 22.1.06

BURKE RD

Additional Work

- 7. Sink abolished.
- 8. Troughs moved to 8A.
- 9. Bath. " to 9A.
- 10. L. Basin " to 10A.
- 11. Closet " to 11A.

*J & E*

*James Wilson*

AUG 8 - 1927

30-OCT-1905

Examined, *E.S.P.*

Melbourne,

*26 Oct 1905*

Engineer.





705 Burke Road



CAMBERWELL JUNCTION STRUCTURE PLAN

HERITAGE STUDY

BUILDING IDENTIFICATION FORM

Address 705 Burke Road, Hawthorn  
480 Riversdale Road, Hawthorn

Title Former E S and A Bank

Type Stepped-Gable Gothic Commercial  
Double storey

Use bank  
car sales

Original Present

Ownership E S and A / ANZ  
Ebdale Nominees P/L

Original Present

Existing Heritage Status

GBR

HBR

NER

NTR

Survey Date

7/10/90

Negative File No.

2 (16)

Map Ref.



Construction

Date 1885  
Source Banks of Victoria

Period to 1890

Additions

Date Altered 1961  
Source HBC file

1890-1915

1915-1940

1940-on

Architect W W Wardell and W L Vernon

Builder Alfred George Moore

Form

Attached

Detached

Materials

Walls brick  stone  render  timber

Roof tiles  gal. iron  slate

Features

Victorian Gothic style. Dark brown face brick with a slate gabled roof. Stepped gables at either end, lancet windows and a three sided central bay.

Integrity

excellent

good

fair

poor