

PLACE NAME: OSBORNE HOUSE, STABLES AND COURTYARD
 LOCAL GOVERNMENT AREA SHIRE OF CORIO

ARCHITECTURAL HISTORY (References)

STYLE OR PERIOD: Victorian Italianate
 ARCHITECT(S)/DESIGN ORIGIN: Webb and Taylor, Architects,
 Reference: Melbourne,
 Geelong Advertiser, 30th May, 1857.

BUILDER:
 Reference:

PRINCIPAL ARTISANS/ARTISTS/TRADES
 Reference:

TENDER NOTICE: Geelong Advertiser, 30th May, 1857
 Reference:

DATE(S) OF CONSTRUCTION 1857/58
 Reference:

ESTIMATE/CONTRACT VALUE

SUBSEQUENT WORKS/ALTERATIONS/ADDITIONS

© 1910 a dining room and seven additional bedrooms were added.

ORIGINAL OWNER(S)/OCCUPANT(S) Robert Muirhead

SUBSEQUENT SIGNIFICANT OWNERS/OCCUPANTS

John Lang Currie - Western District Pastoralist 1865-1873
 1913 - Naval College for Australian Navy
 1888 - Philip Russell purchased the property. Russell died
 1892.
OTHER NOTES

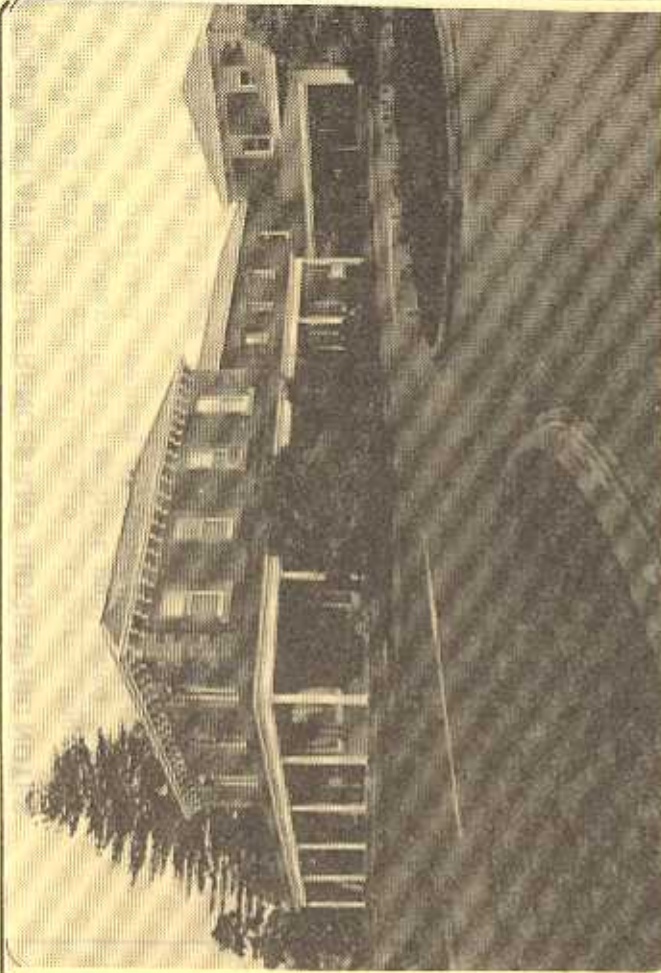

NEGATIVE FILE:

Australian Heritage Commission
 Register of National Estates
 Historic Buildings Preservation Council
 Register No.
 File No.
 National Trust of Aust. (Vic)
 Classified Buildings
 File No. 335...&...1880.
 Geelong Regional Commission
 Register No. ...200.....

IDENTIFICATION DATA

PLACE NAME Osborne House, including Stables and Courtyard,
 ADDRESS 51 Swinburne Street,
 North Geelong, 3215.

LOCAL GOVERNMENT AREA Shire of Corio
 TITLE INFORMATION

MAP REFERENCE

PRESENT USE Municipal Headquarters
 PRESENT OWNER/LESSEE Shire of Corio
 ADDRESS Swinburne Street,
 North Geelong, 3215. **TELEPHONE** (052)

PLACE NAME OSBORNE HOUSE, STABLES AND COURTYARD
LOCAL GOVERNMENT AREA SHIRE OF CORIO

DOCUMENTATION REFERENCES AND BIOGRAPHIC NOTES

Shire of Corio - Shire of Corio - Osborne House, November 1967. Pamphlet published for official opening of Municipal Offices.

Geelong Advertiser, 30th May 1857, tenders for erection and completion of mansion
 22nd June 1858, tenders for stables at "Osborne House".

Billis, R.V., and Kenyon, A.S., Pastoral Pioneers of Port Phillip, Stockland Press Pty. Ltd., Melbourne 1974. 2nd Edition.
 P.54, Licences of John Lang Currie
 P.117-118 Licences of Robert Muirhead
 P.134-135, Licences of Philip Russell

Brown, P.L., 'Russell, Philip, (1822?-1892) and Thomas (1828-1920)' in Australian Dictionary of Biography, Douglas Pike (ed), M.U.P. Vol.6 p.77

Hone, J. Ann, 'Currie, John Lang (1818-1898)' in A.S.D. Douglas Pike (ed), M.U.P. Vol. 3. pp. 510-511.

Henry, J.A. and Collie, N.J., Early Geelong, Do You Remember, Henry Thacker Pty. Ltd. Printers Geelong. Volumes 1 and 2, Reprinted 1971.

Wynd, Ian, 'So Fine a Country', A History of Corio Shire', Draft Copy, to be published in late 1980.

CITATION

'Osborne House' stables and courtyard in Swinburne Street, North Geelong, were designed by leading Melbourne architects Webb and Taylor in 1857 for pastoralist Robert Muirhead, a former overseer with the Clyde Company. This mansion, originally built as a two storey bluestone structure with Barrabool freestone dressings and single storey doric colonnaded verandah in the Victorian Italianate style, was extended in 1910. 'Osborne House' with attendant stables and enclosed courtyard, is one of Geelong's finest early mansion houses. It was later occupied as a townhouse for powerful Western District pastoralist J.L. Currie and finally as the Shire of Corio Offices.

SIGNIFICANCE OF PLACE

- Its creative and/or technical accomplishment.
- Its demonstration of a way of life, custom, process or function no longer practised, in danger of being lost or of exceptional interest.
- Its strong association with an important figure or figures, development, or cultural phase.
- Its townscape and/or landscape value.
- Its scarcity value.

SIGNIFICANCE

LOCAL REGIONAL STATE NATIONAL WORLD

CONDITION

EXCELLENT GOOD FAIR DETERIORATED RUINS

INTEGRITY

HIGH LOW ALTERED DAMAGED

RECOMMENDATIONS: PROTECTIVE MEASURES

Geelong Regional Commission Register
 Historic Buildings Council Register

DOCUMENTATION - Allan Willingham, Architect, 151 McKean St., North Fitzroy. 3068. Tel: 03 489 8492.

SIGNATURE **DATE**