

CARLTON CONSERVATION STUDY BUILDING IDENTIFICATION FORM

NIGEL LEWIS AND ASSOCIATES
1984
Nigel Lewis Richard Aitken

BUILDING ADDRESS 405 STURROW ST

BUILDING TITLE

TYPE
IF NOT RESIDENCE

EXISTING DESIGNATION

HBR No

AHC

GRADING

A B C D E F
No

STREETSCAPE

1 2 3

CONSERVATION AREA

SURVEY DATE

23/3/84

NEG FILE

55/9

TITLE

VOL

FOL

STYLE

- Early Victorian
 Victorian
 Edwardian

CONSTRUCTION DATE

1893 (Ritchie)

SOURCE

Field Books etc

MATERIALS

WHERE NOT APPARENT

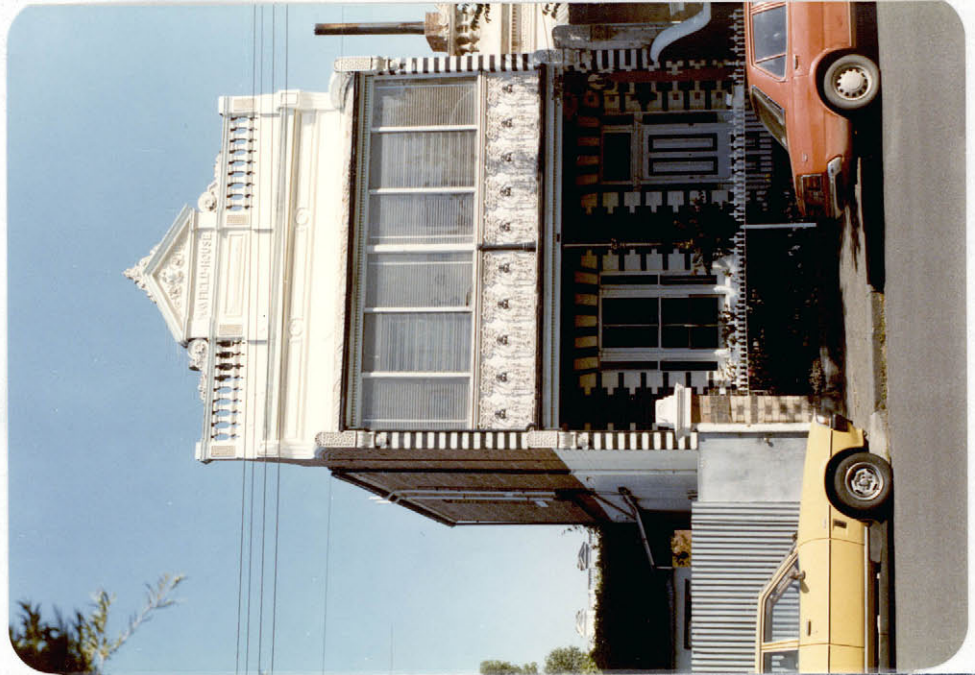

NOTABLE FEATURES/SIGNIFICANCE

verandah decoration

cast iron fence

power posts

verandah roof and structure

fenestration intact

unpainted cement render

unpainted decorative brickwork

retains evidence of early colours or finishes

intact shop front

post supported shop verandah

elaborate/high standard design of cement rendered surfaces

INTEGRITY

EXCELLENT

GOOD

FAIR

POOR

Nos

ALTERATIONS AND RECOMMENDATIONS

NOS	SYMPATHETIC	RECS	INAPPROPRIATE	RECS	EXTREMELY INAPPROPRIATE	RECS
	<u>power posts</u>		<u>PAINTED BWK (GND FLOOR)</u>	<u>RAM</u>	<u>PAINTED BWK (FIRST FLOOR)</u>	<u>RAM</u>
			<u>WINDOWS FIRST FLOOR</u>	<u>S</u>	<u>BALCONY ENCLOSURE</u>	<u>R</u>

O = REINSTATE ORIGINAL DESIGN; S = REINSTATE SYMPATHETIC ALTERNATIVE; R = REMOVE; RAM = REMOVE BY APPROVED METHOD

OTHER COMMENTS