

PLACE NAME: 'INNISFAIL'

LOCAL GOVERNMENT AREA

**ARCHITECTURAL HISTORY (References)**

STYLE OR PERIOD: Colonial Vernacular

ARCHITECT(S)/DESIGN ORIGIN: Unknown  
Reference:

BUILDER:  
Reference:

PRINCIPAL ARTISANS/ARTISTS/TRADES  
Reference:

TENDER NOTICE:  
Reference:

DATE(S) OF CONSTRUCTION c 1850's  
Reference:  
National Trust of Australia (Victoria), File No. 2365.  
ESTIMATE/CONTRACT VALUE

**SUBSEQUENT WORKS/ALTERATIONS/ADDITIONS**

1976 - new wing constructed and sensitively restored.

ORIGINAL OWNER(S)/OCCUPANT(S) Unknown

**SUBSEQUENT SIGNIFICANT OWNERS/OCCUPANTS**

Occupied by Mr. Watson, one of the engineers of the Geelong to Ballarat Railway Line. (Johnston, R., P.27)  
Operated as a ladies school from 1866-1878 run by Rev. Wallace Forster, Presbyterian Minister (Johnston, R., P.27)

**OTHER NOTES**

Originally built as a pair of houses.

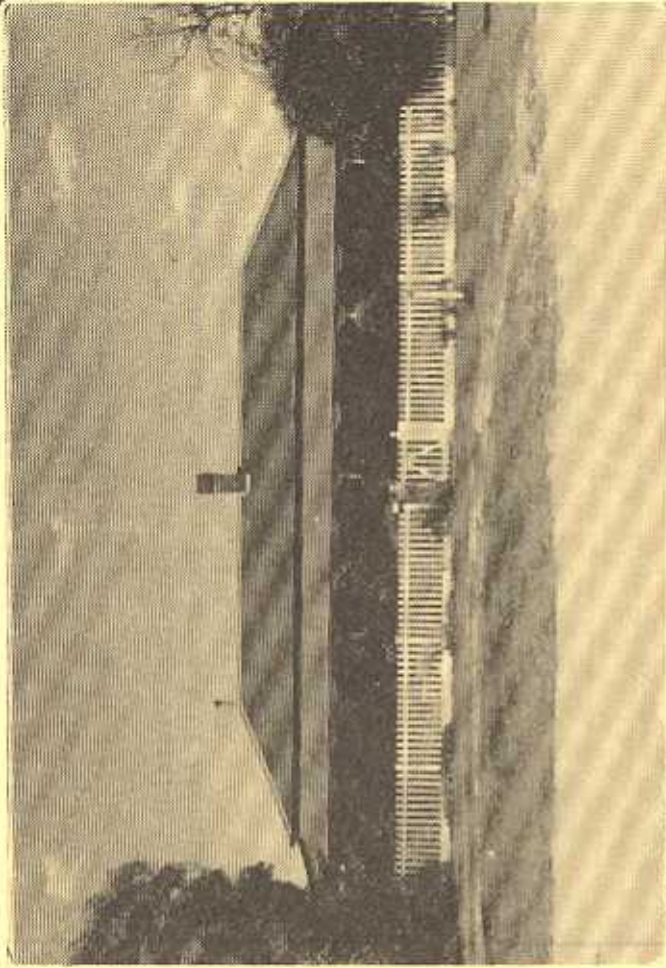

NEGATIVE FILE:

<input checked="" type="checkbox"/>	Australian Heritage Commission Register of National Estates	<input type="checkbox"/>	Historic Buildings Preservation Council Register No. .... File No. ....
<input checked="" type="checkbox"/>	National Trust of Aust. (Vic) Classified/Recorded File No. ...2365.....	<input checked="" type="checkbox"/>	Geelong Regional Commission Register No. ....39.....

**IDENTIFICATION DATA**

PLACE NAME Innisfail  
ADDRESS 45 Cross Street,  
Batesford, 3220.

LOCAL GOVERNMENT AREA Shire of Corio  
TITLE INFORMATION

MAP REFERENCE

PRESENT USE  
PRESENT OWNER/LESSEE. P.T.O.  
ADDRESS

TELEPHONE