

BELLARINE HERITAGE STUDY RECORD SHEET

Site No.	Street/Site Name	Town / Suburb	Postcode	Record No.
Address 580	Wallington Rd	Wallington	3221	272
Site Name	residence			Page No. 1 of 4

Key Dates: Original **c1910s** Major Changes

Existing Use/Type
Residential

Precinct Name

Survey Date
2/2/1996

Neg. No.
14/30-2

Video Track No.

Recorded By
RL/KF



Heritage Status:

CATEGORY REGISTRATION NUMBER

National Estate:

Nominated

Registered

Historic Buildings Register

Nominated

Registered

National Trust Register:

Planning Scheme:

Historical Archaeological Register :

Other:

AHS Degree of Significance

A B C D

Condition of the fabric:

Excellent Good

Fair Poor

Ruinous Unexposed

Integrity of the site:

Excellent Good

Fair Poor

Partially excavated

Fully excavated

Present Threats:

Human; mining

Human; visitor erosion

Human; vandalism

Human; development

Human; conservation/maintenance

Human; stock

Natural Forces; erosion

Natural Forces; vegetation

Not threatened

Significant Architectural Features:

Original Materials

Original Chimneys

Wall Decoration

Verandah Structure

Verandah Decoration

Original Parapet

other prominent elevations

Original Roof **form**

Original Openings **doors, windows &**

Original Decoration **gable**

Original Finish **painted**

Early Garden

Early Fence

BELLARINE HERITAGE STUDY RECORD SHEET

Site Address	No. <input type="text" value="580"/>	Street/Site name <input type="text" value="Wallington Rd"/>	Town / Suburb <input type="text" value="Wallington 3221"/>	Record No. <input type="text" value="272"/>
				Page No. <input type="text" value="2 of 4"/>

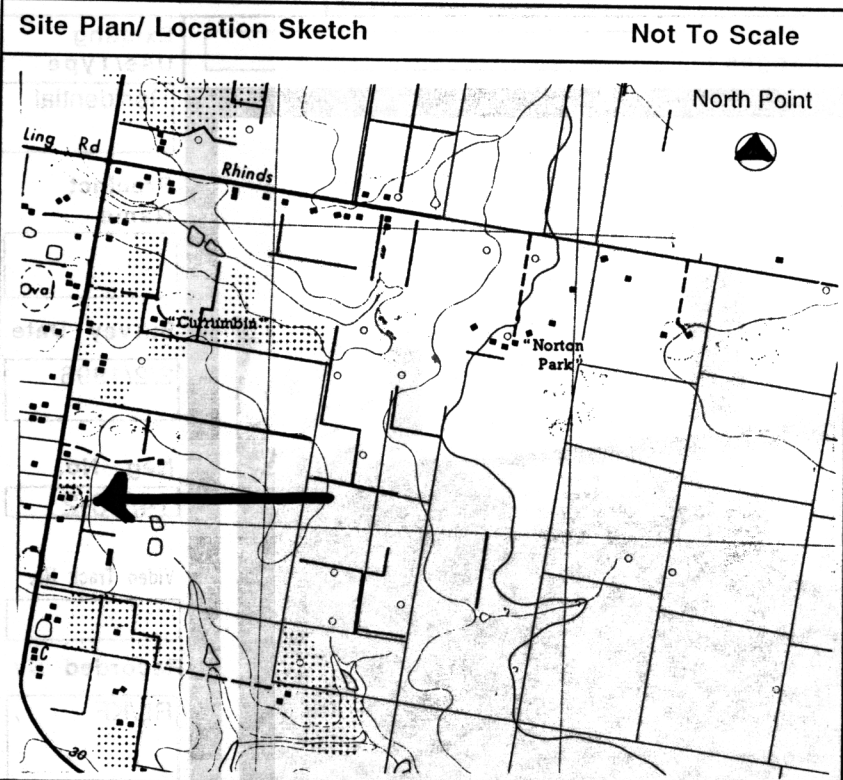

Australian Map Grid Co-ordinates

Map

Scale

Access

Informants

Ownership:

Crown Private

Resident owner Occupier only

Local Govt Area City of Greater Geelong

Cadastral Location:

County

Parish

Allotment

Block

Physical Description of Site:

A corrugated iron, weatherboard Federation house with a front projecting gable. The gable has a corrugated iron roof window hood with timber brackets and 'stucco' style strutwork decoration. The two red brick chimneys are on the south side and the rafters project from under the eaves. The corrugated iron roof verandah has timber posts and fretwork decoration. There is a domed concrete well with the inscription 'AD 1915 W L'. The rendered concrete is peeling off the small red brick outbuilding which has a corrugated iron roof. The significant architectural features are the original roof form and finish, the original materials, doors and windows, the intact verandah decoration and structure and the gable decoration.

Relevant Special Interest Groups:

BELLARINE HERITAGE STUDY RECORD SHEET

Site Address	No.	Street/Site name	Town / Suburb	Record No.	272
	580	Wallington Rd	Wallington 3221	Page No.	3 of 4

Types of Sites:

<input type="checkbox"/> monument	<input type="checkbox"/> public	<input type="checkbox"/> maritime	<input type="checkbox"/> tree(s)	<input type="checkbox"/> machinery
<input type="checkbox"/> industrial	<input type="checkbox"/> commercial	<input type="checkbox"/> relic/ruin	<input type="checkbox"/> garden	<input checked="" type="checkbox"/> building
<input checked="" type="checkbox"/> agricultural	<input checked="" type="checkbox"/> residential	<input type="checkbox"/> fence	<input type="checkbox"/> landscape	<input type="checkbox"/> miscellaneous
<input type="checkbox"/> recreational	<input type="checkbox"/> infrastructure	<input type="checkbox"/> gate	<input type="checkbox"/> Religious	

Historical Themes:

Early Settlement	<input type="text"/>	Communities	cmHomes
Maritime	<input type="text"/>	Landscapes	<input type="text"/>
Tourism	<input type="text"/>	The Wider World	<input type="text"/>
Workforce	<input type="text"/>	Cultural Activity	<input type="text"/>
Townships	<input type="text"/>	Miscellaneous	<input type="text"/>

History of Site/Object/Place:

The small brick outbuilding contained a separator and was a dairy until 1957/58. The 100 acre property was originally owned by Connie Cook's Uncle. The present owners have been there since 1939.

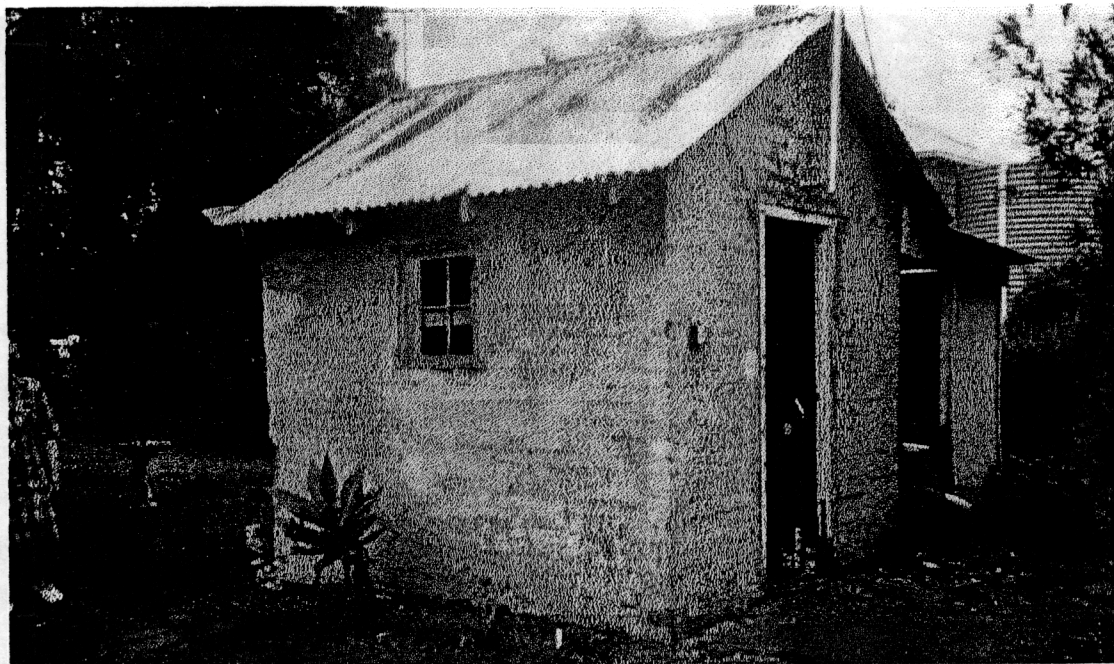

References:

BELLARINE HERITAGE STUDY RECORD SHEET

Site No.	Street/Site name	Town / Suburb	Record No.
Address 580	Wallington Rd	Wallington 3221	272
			Page No. 4 of 4

Statement of Cultural Significance:

This former dairy complex has a high degree of integrity and includes a weatherboard residence built in Federation style, an outbuilding and a domed concrete well.

It is of historic significance to the local Wallington community.

This former dairy complex represents the small-scale agricultural farming activity of the Wallington area, especially the dairying industry. The place operated as a dairy until 1957-58 and has a small brick outbuilding in which the separator was located and a well.

It is of LOCAL cultural significance.

Additional Information

