

BELLARINE HERITAGE STUDY RECORD SHEET

Site No.	Street/Site Name	Town / Suburb	Postcode	Record No.
13	Princess St	Drysdale 3222		75
Site Name	RSL Hall			Page No. 1 of 4

Key Dates: Original Major Changes

Existing Use/Type
hall

Precinct Name

Survey Date
24/11/1995

Neg. No.
7/24

Video Track No.

Recorded By
RL/KF

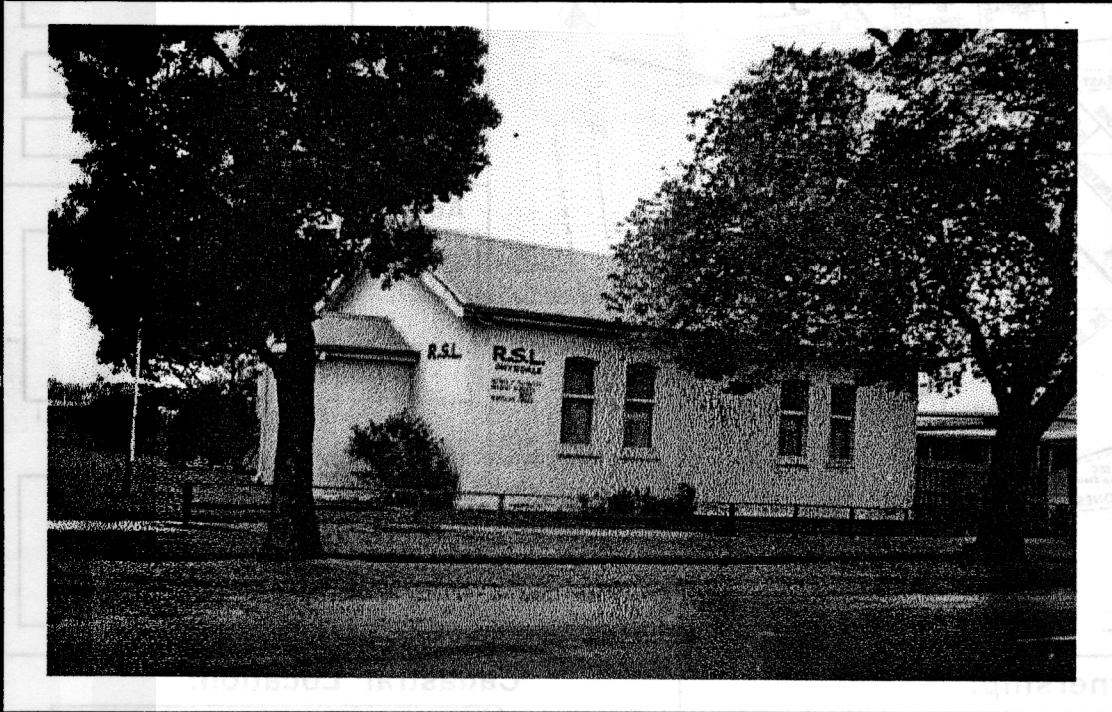

Heritage Status:

CATEGORY REGISTRATION NUMBER

National Estate:

Nominated

Registered

Historic Buildings Register

Nominated

Registered

National Trust Register:

Planning Scheme:

Historical Archaeological Register :

Other:

BHS Degree of Significance

A B C D

Condition of the fabric:

Excellent Good

Fair Poor

Ruinous Unexposed

Integrity of the site:

Excellent Good

Fair Poor

Partially excavated

Fully excavated

Present Threats:

Human; mining

Human; visitor erosion

Human; vandalism

Human; development

Human; conservation/maintenance

Human; stock

Natural Forces; erosion

Natural Forces; vegetation

Not threatened

Significant Architectural Features:

Original Materials

Original Chimneys

Wall Decoration

Verandah Structure

Verandah Decoration

Original Parapet

other prominent elevations

Original Roof form

Original Openings doors & windows

Original Decoration

Original Finish

Early Garden

Early Fence

BELLARINE HERITAGE STUDY RECORD SHEET

Site Address	No. <input type="text" value="13"/>	Street/Site name <input type="text" value="Princess St"/>	Town / Suburb <input type="text" value="Drysdale 3222"/>	Record No. <input type="text" value="75"/>
				Page No. <input type="text" value="2 of 4"/>

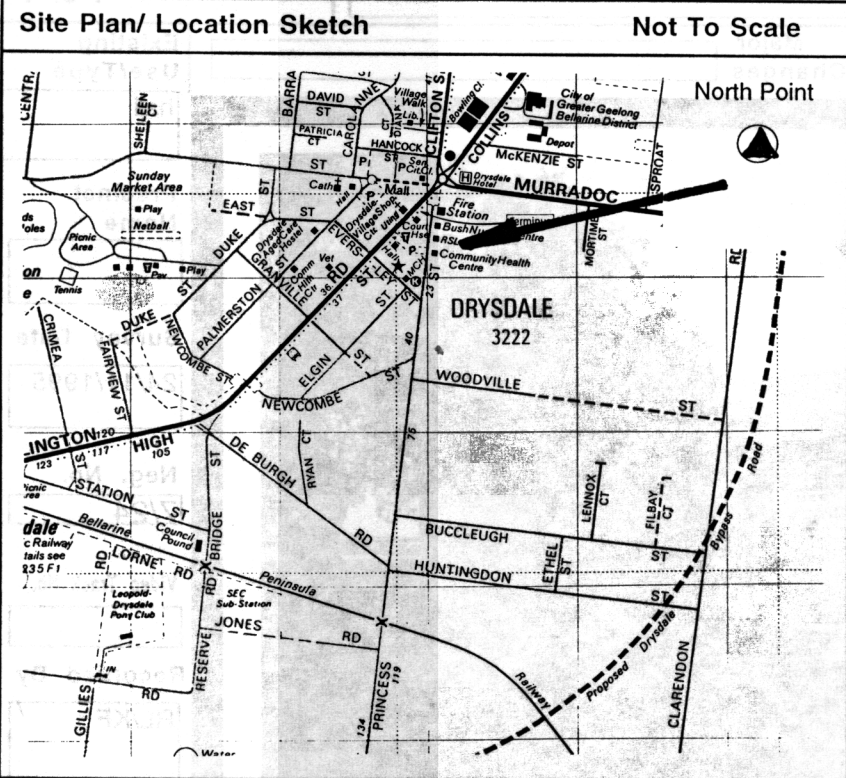

Australian Map Grid Co-ordinates

Map

Scale

Access

Informants

Ownership:

Crown Private

Resident owner Occupier only

Local Govt Area City of Greater Geelong

Cadastral Location:

County

Parish

Allotment

Block

Physical Description of Site:

A simple single gable corrugated iron roof brick building with plain bargeboards, slightly arched double hung windows and a small entry porch.

Relevant Special Interest Groups: