

BELLARINE HERITAGE STUDY RECORD SHEET

Site No.	Street/Site Name	Town / Suburb	Postcode	Record No.
Address 11	St. Leonards Pde	St. Leonards	3223	255
Site Name Edina cottage				Page No. 1 of 4

Key Dates:	Original c1920s	Major Changes
------------	-----------------	---------------

Existing Use/Type

Residential

Precinct Name

Survey Date

20/11/1995

Neg. No.

5/13

Video Track No.

Recorded By

RL/KF

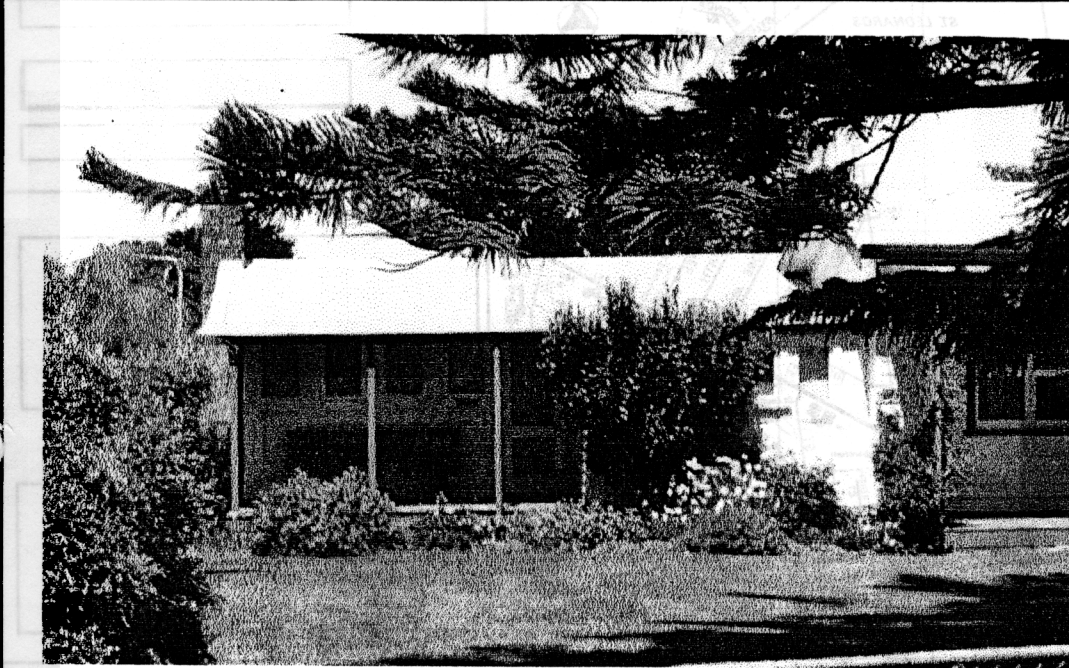

Heritage Status:

CATEGORY REGISTRATION NUMBER

National Estate:

Nominated

Registered

Historic Buildings Register

Nominated

Registered

National Trust Register:

Planning Scheme:

Historical Archaeological Register :

Other:

BHS Degree of Significance

☐ A ☐ B ☒ C ☐ D

Condition of the fabric:

☐ Excellent ☒ Good

☐ Fair ☐ Poor

☐ Ruinous ☐ Unexposed

Integrity of the site:

☐ Excellent ☐ Good

☒ Fair ☐ Poor

☐ Partially excavated

☐ Fully excavated

Present Threats:

☐ Human; mining

☐ Human; visitor erosion

☐ Human; vandalism

☐ Human; development

☒ Human; conservation/maintenance

☐ Human; stock

☐ Natural Forces; erosion

☐ Natural Forces; vegetation

☐ Not threatened

Significant Architectural Features:

☐ Original Materials

☐ Original Chimneys

☐ Wall Decoration

☐ Verandah Structure

☐ Verandah Decoration

☐ Original Parapet

☐ other prominent elevations

Original Roof

Original Openings

Original Decoration

Original Finish

☐ Early Garden

☐ Early Fence

Lorraine Huddle

Renate Howe

Ros Lewis

Karyn Francis

CENTRE FOR AUSTRALIAN STUDIES

DEAKIN UNIVERSITY

1996

BELLARINE HERITAGE STUDY RECORD SHEET

Site Address	No.	Street/Site name	Town / Suburb	Record No.
	11	St. Leonards Pde	St. Leonards 3223	255
				Page No. 2 of 4

Site Plan/ Location Sketch

Not To Scale

Australian Map Grid Co-ordinates

Map

Scale

Access

Informants

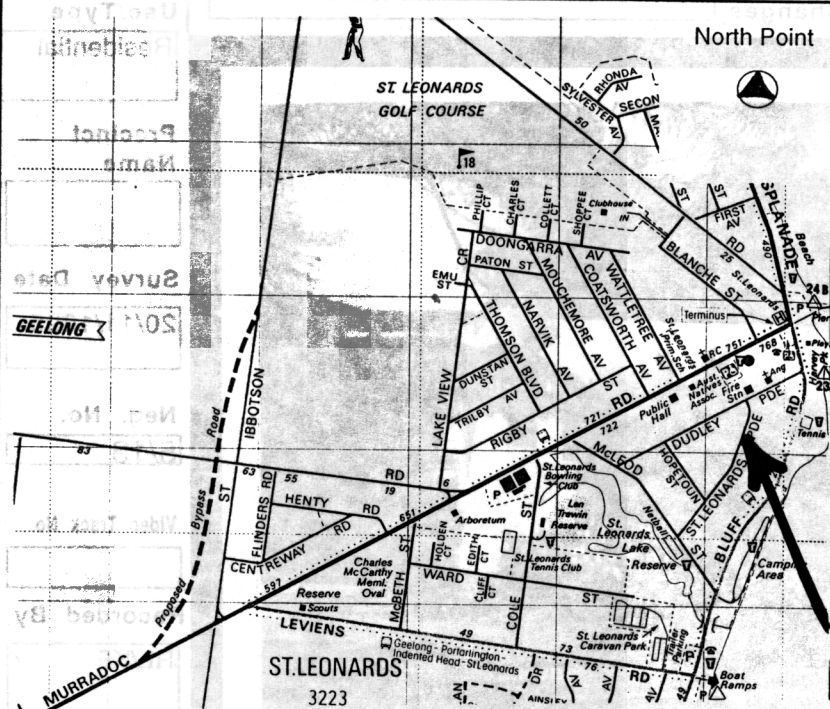

Ownership:

☐ Crown

☒ Private

☐ Resident owner ☐ Occupier only

Local
Govt
Area

☐ City of Greater Geelong

Cadastral Location:

County Grant

Parish Paywit

Allotment

Block

Physical Description of Site:

Part of the bay steamer the Edina has been incorporated into this dwelling. The north west elevation is a portion of cabin from the vessel. The four windows are small and high and have fixed glass.

Relevant Special Interest Groups:

BELLARINE HERITAGE STUDY RECORD SHEET

Site Address	No.	Street/Site name	Town / Suburb	Record No.
	11	St. Leonards Pde	St. Leonards 3223	255 Page No. 3 of 4

Types of Sites:

<input type="checkbox"/> monument	<input type="checkbox"/> public	<input checked="" type="checkbox"/> maritime	<input type="checkbox"/> tree(s)	<input type="checkbox"/> machinery
<input type="checkbox"/> industrial	<input type="checkbox"/> commercial	<input checked="" type="checkbox"/> relic/ruin	<input type="checkbox"/> garden	<input checked="" type="checkbox"/> building
<input type="checkbox"/> agricultural	<input checked="" type="checkbox"/> residential	<input type="checkbox"/> fence	<input type="checkbox"/> landscape	<input type="checkbox"/> miscellaneous
<input checked="" type="checkbox"/> recreational	<input type="checkbox"/> infrastructure	<input type="checkbox"/> gate	<input type="checkbox"/> Religious	

Historical Themes:

Early Settlement		Communities	
Maritime	mmHarbour	Landscapes	
Tourism	tsmTourist attractions	The Wider World	
Workforce		Cultural Activity	caRecreation
Townships		Miscellaneous	

History of Site/Object/Place:

The Edina was one of the most significant maritime vessels to ply the trade between Melbourne and the Bellarine from the late 1800s to the 1930s.

This part of the vessel was first located at Indented Head at Captain Forbes who was a master.

References:

Loney, J
Mrs. Pat Rigby
Mr. Barry Buckle

BELLARINE HERITAGE STUDY RECORD SHEET

Site Address	No.	Street/Site name	Town / Suburb	Record No.	255
	11	St. Leonards Pde	St. Leonards 3223	Page No.	4 of 4

Statement of Cultural Significance:

Edina Cottage incorporates part of the bay steamer *Edina*. The north west elevation is a portion of the cabin from the vessel and is in good condition.

Edina Cottage is of historic value to the community of the Bellarine Peninsula.

Edina Cottage incorporates a portion of one of the most significant maritime vessels to ply its trade as a passenger and cargo carrier between Geelong, Portarlington and Melbourne. The *Edina* was an integral part of the Bellarine Peninsula's maritime history. Captain Forbes who had captained the ship for many years, salvaged part of it as a cabin at his Indented Head home. After his death it was incorporated into this house at St Leonards.

It is of **LOCAL** cultural significance.

Additional Information