

BELLARINE HERITAGE STUDY RECORD SHEET

Site No.	Street/Site Name	Town / Suburb	Postcode	Record No.
20	Rhinds Rd	Wallington	3221	268
Site Name				Page No.
Carinya				1 of 4

Key Dates: Original Major Changes

Existing Use/Type

Precinct Name

Survey Date

Neg. No.

Video Track No.

Recorded By

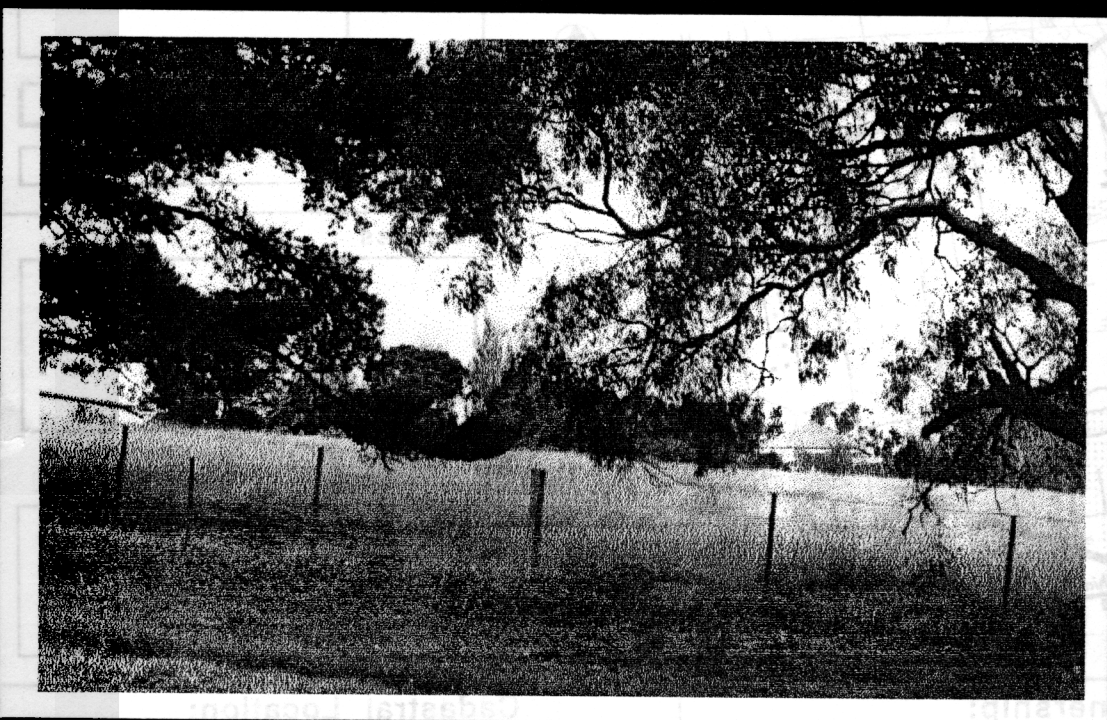

Heritage Status:

CATEGORY REGISTRATION NUMBER

National Estate:

Nominated

Registered

Historic Buildings Register

Nominated

Registered

National Trust Register:

Planning Scheme:

Historical Archaeological Register:

Other:

HS Degree of Significance

A B C D

Condition of the fabric:

Excellent Good

Fair Poor

Ruinous Unexposed

Integrity of the site:

Excellent Good

Fair Poor

Partially excavated

Fully excavated

Present Threats:

Human; mining

Human; visitor erosion

Human; vandalism

Human; development

Human; conservation/maintenance

Human; stock

Natural Forces; erosion

Natural Forces; vegetation

Not threatened

Significant Architectural Features:

Original Materials

Original Chimneys

Wall Decoration

Verandah Structure

Verandah Decoration

Original Parapet

other prominent elevations

Original Roof

Original Openings

Original Decoration

Original Finish

Early Garden

Early Fence

BELLARINE HERITAGE STUDY RECORD SHEET

Site Address	No.	Street/Site name	Town / Suburb	Record No.	268
	20	Rhinds Rd	Wallington 3221	Page No.	2 of 4

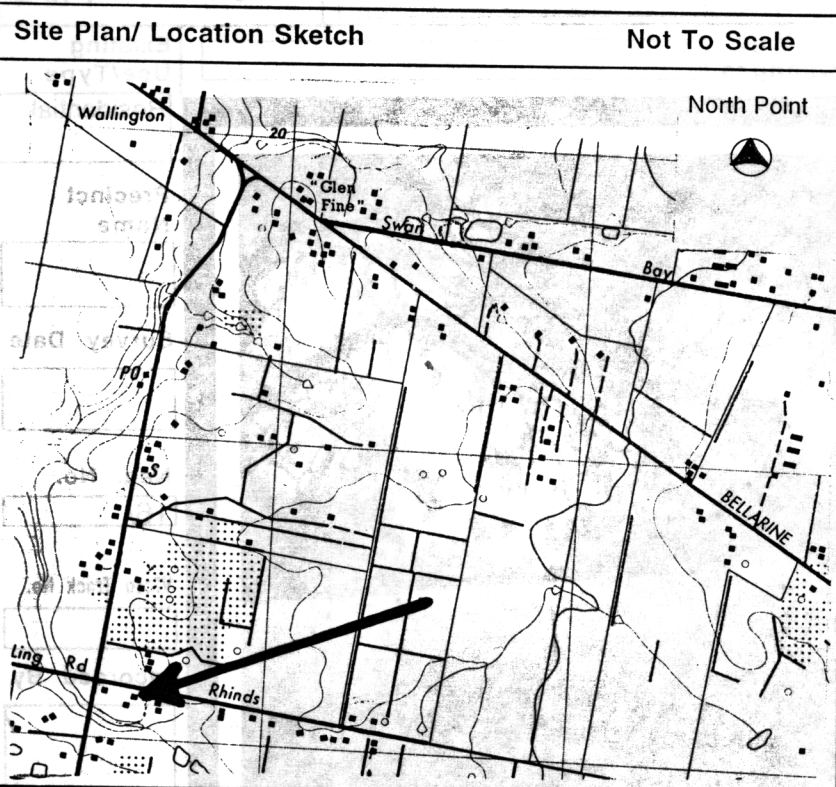

Australian Map Grid Co-ordinates

Map

Scale

Access

Informants

Ownership:

Crown Private

Resident owner Occupier only

Local Govt Area City of Greater Geelong

Cadastral Location:

County

Parish

Allotment

Block

Physical Description of Site:

This site comprises several buildings. The homestead called 'Carinya' is a solid brick cottage with a return verandah. The roof and verandah are corrugated iron with brick paving verandah floor.

The building has been renovated in recent years.

A detailed investigation of the site has not been undertaken.

Relevant Special Interest Groups:

BELLARINE HERITAGE STUDY RECORD SHEET

Site Address	No. 20	Street/Site name Rhinds Rd	Town / Suburb Wallington 3221	Record No. 268	Page No. 3 of 4
---------------------	------------------	--------------------------------------	---	--------------------------	---------------------------

Types of Sites:

<input type="checkbox"/> monument	<input type="checkbox"/> public	<input type="checkbox"/> maritime	<input type="checkbox"/> tree(s)	<input type="checkbox"/> machinery
<input type="checkbox"/> industrial	<input type="checkbox"/> commercial	<input type="checkbox"/> relic/ruin	<input type="checkbox"/> garden	<input checked="" type="checkbox"/> building
<input type="checkbox"/> agricultural	<input checked="" type="checkbox"/> residential	<input type="checkbox"/> fence	<input type="checkbox"/> landscape	<input type="checkbox"/> miscellaneous
<input type="checkbox"/> recreational	<input type="checkbox"/> infrastructure	<input type="checkbox"/> gate	<input type="checkbox"/> Religious	

Historical Themes:

Early Settlement	Communities
Maritime	Landscapes
Tourism	The Wider World
Workforce	Cultural Activity
Townships	Miscellaneous

History of Site/Object/Place:

Anecdotal evidence suggests that this small brick cottage may be the oldest building in the Wallington district. It is believed to have been built from bricks that were made on the site.(1)

Local recollections have revealed that the cottage was owned at various times by the following: Alfred Sutterby, Doctor Small, Albert Brooking, Jack Duffield, Allan Duffield and Max Lamb.(2)

The Geelong Advertiser 3.1.1881 records that Sutterby's property 640 acres approx, 1 mile from Wallington 4 roomed brick cottage, orchard, vineyards, wine cellars etc., to be let with vacant possession (3)

Sands and McDougall directory 1918 lists Albert E. Brooking, 1939 lists Thos. H. Duffield farmer and 1949 and 1958 lists Allan C Duffield farmer.(4)

Further research is necessary

References:

1. Mrs. C. Cook pers. comm.
2. Mr. & Mrs. E. Fox pers. comm.
3. *Geelong Advertiser* Index
4. *Sands and McDougall directory* 1918,1939,1949,1958

BELLARINE HERITAGE STUDY RECORD SHEET

Site Address	No.	Street/Site name	Town / Suburb	Record No.
	20	Rhinds Rd	Wallington 3221	268
				Page No.
				4 of 4

Statement of Cultural Significance:

'Carinya' is a solid brick cottage, built in the early settlement period and with good integrity.

It is of historic and scientific significance to the local Wallington community.

'Carinya' is of historic significance as it is probably the oldest building in the Wallington area and is believed to be built of bricks made on the site. Originally the homestead on a 640 acre selection used to grow vines and fruit trees, it represents the scale and activities of farming in the area. The use of local materials to construct the house is of scientific interest.

It is of **LOCAL** cultural significance.

Additional Information