

BELLARINE HERITAGE STUDY RECORD SHEET

Site No.	Street/Site Name	Town / Suburb	Postcode	Record No.
25	Moolap Station Rd	Moolap	3221	152
Site Name				Page No.
former Moolap Primary School				1 of 4

Key Dates: Original Major Changes

Existing Use/Type

Scout Hall

Precinct Name

Survey Date

22/1/1996

Neg. No.

14/11

Video Track No.

Recorded By

RL/KF

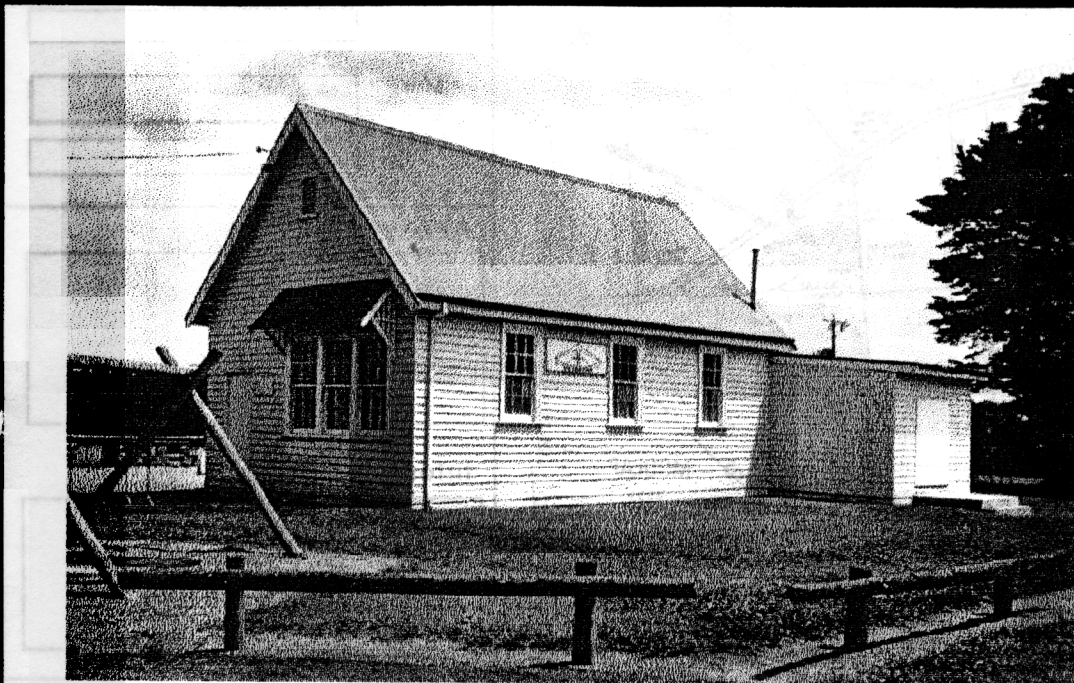

Heritage Status:

CATEGORY REGISTRATION NUMBER

National Estate:

Nominated ☐

Registered ☐

Historic Buildings Register

Nominated ☐

Registered ☐

National Trust Register:

Planning Scheme:

Historical Archaeological Register :

Other:

BHS Degree of Significance

☐ A ☐ B ☒ C ☐ D

Condition of the fabric:

☐ Excellent ☒ Good

☐ Fair ☐ Poor

☐ Ruinous ☐ Unexposed

Integrity of the site:

☐ Excellent ☒ Good

☐ Fair ☐ Poor

☐ Partially excavated

☐ Fully excavated

Present Threats:

☐ Human; mining

☐ Human; visitor erosion

☐ Human; vandalism

☐ Human; development

☐ Human; conservation/maintenance

☐ Human; stock

☐ Natural Forces; erosion

☐ Natural Forces; vegetation

☒ Not threatened

Significant Architectural Features:

☒ Original Materials

☐ Original Chimneys

☐ Wall Decoration

☐ Verandah Structure

☐ Verandah Decoration

☐ Original Parapet

☐ other prominent elevations

Original Roof form

Original Openings doors

Original Decoration

Original Finish

☐ Early Garden

☐ Early Fence

BELLARINE HERITAGE STUDY RECORD SHEET

Site Address	No.	Street/Site name	Town / Suburb	Record No.
	25	Moolap Station Rd	Moolap 3221	152
				Page No. 2 of 4

Site Plan/ Location Sketch Not To Scale 	Australian Map Grid Co-ordinates Map Scale Access Informants
---	---

Ownership: <input type="checkbox"/> Crown <input type="checkbox"/> Private <input type="checkbox"/> Resident owner <input type="checkbox"/> Occupier only Local Govt Area <input type="checkbox"/> City of Greater Geelong	Cadastral Location: County Grant Parish Moolap Allotment Block
--	---

Physical Description of Site:

A steeply pitched, corrugated iron (new), gable roof weatherboard building. The east elevation gable end has a vent, a plain bargeboard and an entry door on the left. There are three multipane double hung windows with toplights and a window hood with a corrugated iron roof and decorative timber brackets on the east gable end. On the north elevation are three multipane double hung windows and an addition on the NW corner. There is a large cypress tree in the yard. The significant architectural features are the original roof form, the original doors, windows and hood and the other prominent contributing elevations.

Relevant Special Interest Groups:

BELLARINE HERITAGE STUDY RECORD SHEET

Site Address	No.	Street/Site name	Town / Suburb	Record No.
	25	Moolap Station Rd	Moolap 3221	152
				Page No. 3 of 4

Types of Sites:

<input type="checkbox"/> monument	<input checked="" type="checkbox"/> public	<input type="checkbox"/> maritime	<input type="checkbox"/> tree(s)	<input type="checkbox"/> machinery
<input type="checkbox"/> industrial	<input type="checkbox"/> commercial	<input type="checkbox"/> relic/ruin	<input type="checkbox"/> garden	<input checked="" type="checkbox"/> building
<input type="checkbox"/> agricultural	<input type="checkbox"/> residential	<input type="checkbox"/> fence	<input type="checkbox"/> landscape	<input type="checkbox"/> miscellaneous
<input type="checkbox"/> recreational	<input type="checkbox"/> infrastructure	<input type="checkbox"/> gate	<input type="checkbox"/> Religious	

Historical Themes:

Early Settlement

Maritime

Tourism

Workforce

Townships

Communities

Landscapes

The Wider World

Cultural Activity

Miscellaneous

History of Site/Object/Place:

This building was formerly the Moolap Primary State School. It has been moved from its original position approximately 100 metres to the present position on the same site.

References:

At the Old Parsonage (Firth) 121/3219 GHRC
 Point Henry Past and Present (Mrs Polworth) 394/3219 GHRC
 Mr Nolan, full record of Moolap School history.

BELLARINE HERITAGE STUDY RECORD SHEET

Site Address	No.	Street/Site name	Town / Suburb	Record No.
	25	Moolap Station Rd	Moolap 3221	152
				Page No. 4 of 4

Statement of Cultural Significance:

The former SS1911 Moolap Primary School is a small weatherboard rural school built in 1877, with a fair degree of integrity.

It is of historic and social significance to the local Moolap community

The former Moolap Primary School is one of the few remaining community sites serving an agricultural area of small farmers. It has had a significant role in the educational history of the community as well as being the location for numerous social gatherings. It is still in use by the community.

It is of LOCAL cultural significance.

Additional Information

