

BELLARINE HERITAGE STUDY RECORD SHEET

Site No.	Street/Site Name	Town / Suburb	Postcode	Record No.
17	High St	Drysdale	3222	55
Site Name				Page No.
Drysdale Community Hall				1 of 4

Key Dates: Original Major Changes

Existing Use/Type

Precinct Name

Survey Date

Neg. No.

Video Track No.

Recorded By

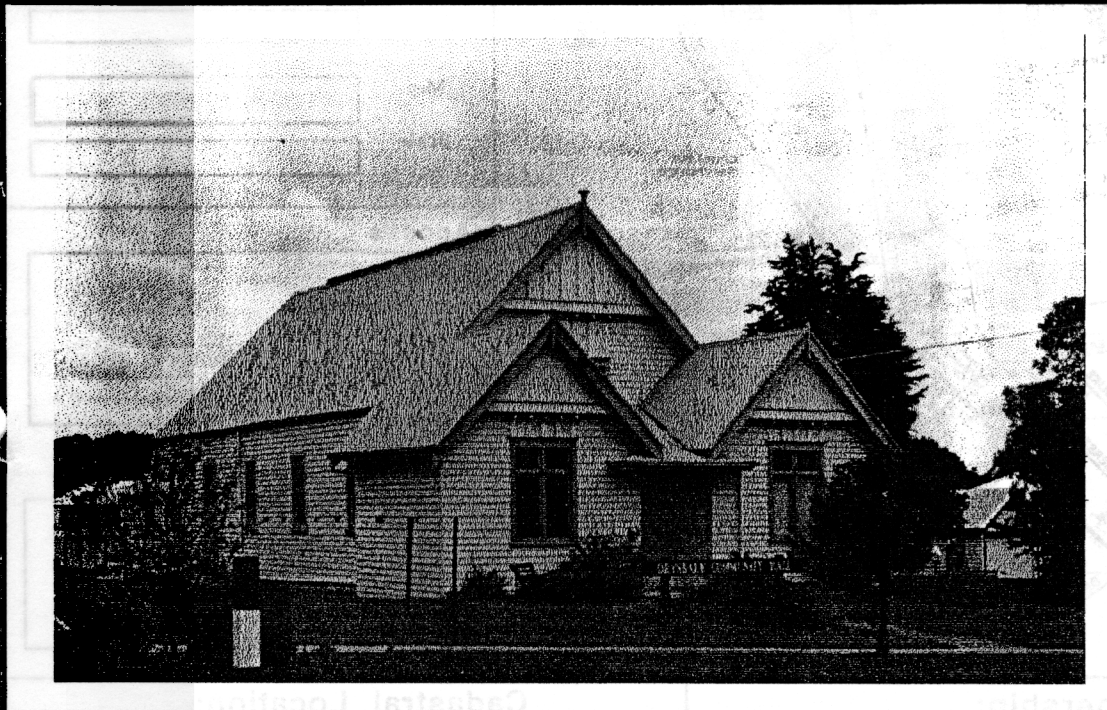

Heritage Status:

CATEGORY REGISTRATION NUMBER

National Estate:

Nominated

Registered

Historic Buildings Register

Nominated

Registered

National Trust Register:

Planning Scheme:

Historical Archaeological Register :

Other:

BHS Degree of Significance

A B C D

Condition of the fabric:

Excellent Good

Fair Poor

Ruinous Unexposed

Integrity of the site:

Excellent Good

Fair Poor

Partially excavated

Fully excavated

Present Threats:

Human; mining

Human; visitor erosion

Human; vandalism

Human; development

Human; conservation/maintenance

Human; stock

Natural Forces; erosion

Natural Forces; vegetation

Not threatened

Significant Architectural Features:

Original Materials

Original Chimneys

Wall Decoration

Verandah Structure

Verandah Decoration

Original Parapet

other prominent elevations

Original Roof

Original Openings

Original Decoration

Original Finish

Early Garden

Early Fence

BELLARINE HERITAGE STUDY RECORD SHEET

Site Address	No.	Street/Site name	Town / Suburb	Record No.
	17	High St	Drysdale 3222	55
				Page No.
				2 of 4

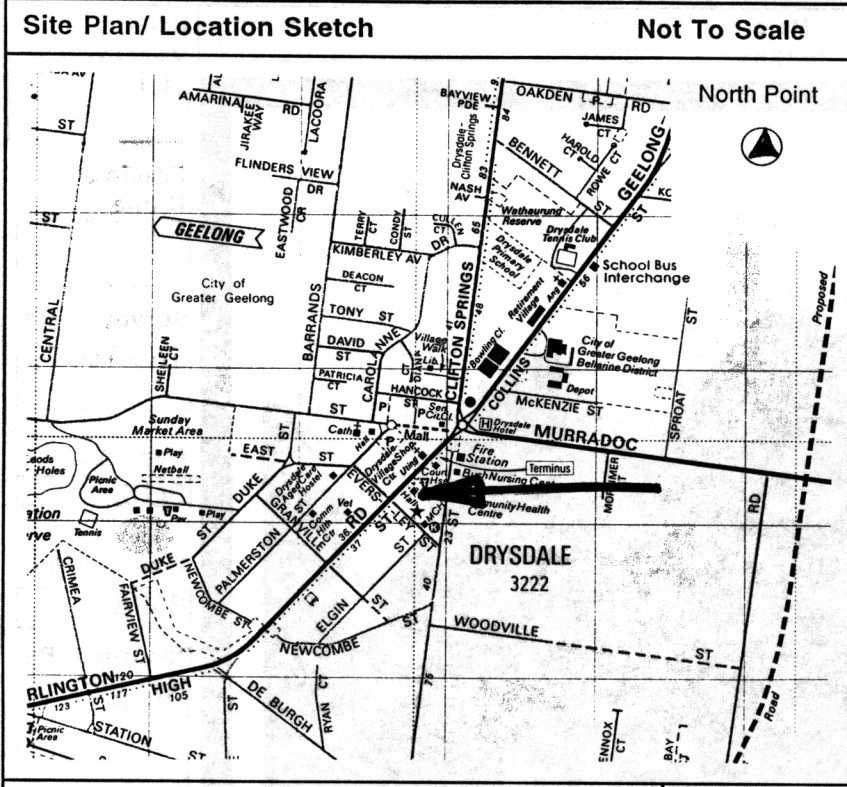

Australian Map Grid Co-ordinates

Map

Scale

Access

Informants

Ownership:

Crown Private

Resident owner Occupier only

Local Govt Area City of Greater Geelong

Cadastral Location:

County

Parish

Allotment

Block

Physical Description of Site:

The significant architectural features are the original roof form and finish, the original materials, doors and windows and the roof and gable decoration.

Relevant Special Interest Groups:

BELLARINE HERITAGE STUDY RECORD SHEET

Site Address	No. 17	Street/Site name High St	Town / Suburb Drysdale 3222	Record No. 55
				Page No. 3 of 4

Types of Sites:

<input type="checkbox"/> monument	<input checked="" type="checkbox"/> public	<input type="checkbox"/> maritime	<input type="checkbox"/> tree(s)	<input type="checkbox"/> machinery
<input type="checkbox"/> industrial	<input type="checkbox"/> commercial	<input type="checkbox"/> relic/ruin	<input type="checkbox"/> garden	<input checked="" type="checkbox"/> building
<input type="checkbox"/> agricultural	<input type="checkbox"/> residential	<input type="checkbox"/> fence	<input type="checkbox"/> landscape	<input type="checkbox"/> miscellaneous
<input type="checkbox"/> recreational	<input type="checkbox"/> infrastructure	<input type="checkbox"/> gate	<input checked="" type="checkbox"/> Religious	

Historical Themes:

Early Settlement	<input type="text"/>	Communities	cmChurches
Maritime	<input type="text"/>	Landscapes	<input type="text"/>
Tourism	<input type="text"/>	The Wider World	<input type="text"/>
Workforce	<input type="text"/>	Cultural Activity	<input type="text"/>
Townships	<input type="text"/>	Miscellaneous	<input type="text"/>

History of Site/Object/Place:

This building was formerly the Methodist Sunday School which was believed to have been built in approximately 1910 after the local community had raised money over many years for its construction. It is currently used as the Drysdale Community Hall.(1)

References:

- Holroyd, D. (1986) *Drysdale 'The Past'* by Mrs Ruby Kilby, High St. Drysdale GHRC Collection p. 6

BELLARINE HERITAGE STUDY RECORD SHEET

Site No.	Street/Site name	Town / Suburb	Record No.
Address	17 High St	Drysdale 3222	55
			Page No. 4 of 4

Statement of Cultural Significance:

The Drysdale Community Hall was originally the Methodist Sunday School and was built by public donation c1910. It is a gable roof weatherboard building with timber decoration and original window and door openings.

The Drysdale Community Hall has historic and social value to the Drysdale community.

The Drysdale Community Hall is substantially intact with original structural form. It has been used continuously for most of the nineteenth and the twentieth century by the local community firstly for religious and subsequently for cultural activities, and is therefore a place of particular importance to the area.

It is of **LOCAL** cultural significance.

Additional Information

