

PLACE NAME: 'GREYSTANES' (Formerly 'Hermon Lodge')
 LOCAL GOVERNMENT AREA CITY OF SOUTH BARWON

ARCHITECTURAL HISTORY (References)

STYLE OR PERIOD: Transitional Colonial Georgian

ARCHITECT(S)/DESIGN ORIGIN: Not Known
 Reference:

BUILDER:
 Reference:

PRINCIPAL ARTISANS/ARTISTS/TRADES
 Reference:

TENDER NOTICE:
 Reference:

DATE(S) OF CONSTRUCTION 1853-54
 Reference:

Investigator, Geelong Historical Society
ESTIMATE/CONTRACT VALUE

SUBSEQUENT WORKS/ALTERATIONS/ADDITIONS

ORIGINAL OWNER(S)/OCCUPANT(S) Alderman William Bright
 Alderman for Geelong Town Council, Kardinia Ward.

SUBSEQUENT SIGNIFICANT OWNERS/OCCUPANTS

OTHER NOTES W. Bright arrived in Geelong in 1850 and became a partner in the retail establishment, Bright and Hitchcock's. He returned to England in 1865 and died 1876

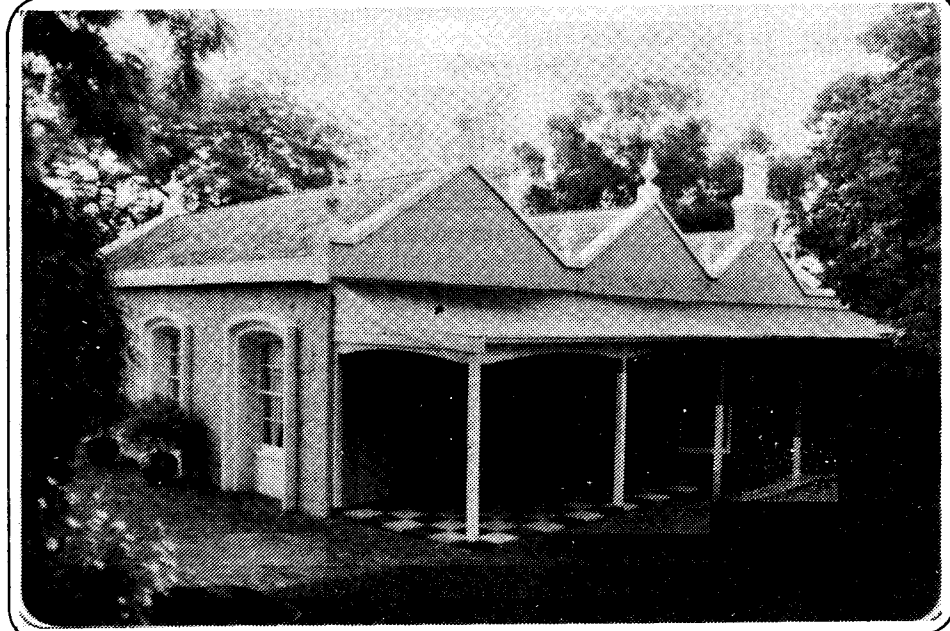

NEGATIVE FILE:

- | | |
|--|--|
| <input type="checkbox"/> Australian Heritage Commission
Register of National Estate | <input type="checkbox"/> Historic Buildings Preservation Council
Register No.
File No. |
| <input type="checkbox"/> National Trust of Aust. (Vic)
Classified/Recorded
File No. | <input checked="" type="checkbox"/> Geelong Regional Commission
Register No. 158 |

IDENTIFICATION DATA

PLACE NAME 'Greystanes' (Formerly 'Hermon Lodge')
 ADDRESS 2 Brassey Avenue,
 Highton, 3216.

LOCAL GOVERNMENT AREA City of South Barwon
TITLE INFORMATION

MAP REFERENCE _____

PRESENT USE Residence
 PRESENT OWNER/LESSEE E.J. & P.E. Stray
 ADDRESS 2 Brassey Avenue,
 Highton, 3216. TELEPHONE (052) _____

PLACE NAME 'GREYSTANES' (Formerly 'Hermon Lodge')
LOCAL GOVERNMENT AREA CITY OF SOUTH BARWON

DOCUMENTATION REFERENCES AND BIOGRAPHIC NOTES

Investigator, Geelong Historical Society, 1965-66 Vol. 1
Section 3, P. 20, 1968, Vol. 3, p. 62.

Geelong Advertiser, 2nd July, 1875, 'to let notice'

Sutherland, Alexander, Victoria and Its Metropolis,
Past and Present, McCarron, Bird and Co., Melbourne
1888, Vol. 2 p. 152. Biographical sketch of
Bright and Hitchcock.

Brownhill, W.R., The History of Geelong and Corio Bay,
Wilke & Co., Melbourne, 1955, p. 335.

CITATION

'Greystanes' (formerly 'Hermon Lodge') was erected 1853-54 for William Bright, partner in the celebrated emporium of Bright and Hitchcock of Geelong. This single storey triple gabled stone house is a transitional colonial georgian style design of unknown architectural origins. 'Greystanes' is a most unusual design indicative of the pattern book derived architectural traditions of the 1850's and with important associations with William Bright, a pioneer Victorian merchant/importer and eminent Geelong Alderman and civic leader.

SIGNIFICANCE OF PLACE

- Its creative and/or technical accomplishment.
- Its demonstration of a way of life, custom, process or function no longer practised, in danger of being lost or of exceptional interest.
- Its strong association with an important figure or figures, development, or cultural phase.
- Its townscape and/or landscape value.
- Its scarcity value.

SIGNIFICANCE

- LOCAL
- REGIONAL
- STATE
- NATIONAL
- WORLD

CONDITION

- EXCELLENT
- GOOD
- FAIR
- DETERIORATED
- RUINS

INTEGRITY

- HIGH
- LOW
- ALTERED
- DAMAGED

RECOMMENDATIONS: PROTECTIVE MEASURES

Geelong Regional Commission Register
Australian Heritage Commission Register of the National Estate
National Trust of Australia (Victoria) Register.

DOCUMENTATION — Allan Willingham, Architect, 151 McKean St.,
North Fitzroy. 3068. Tel: 03 489 8492.

SIGNATURE.....DATE.....