

CARLTON CONSERVATION STUDY BUILDING IDENTIFICATION FORM

NIGEL LEWIS AND ASSOCIATES
1984
Nigel Lewis Richard Aitken

BUILDING ADDRESS 789 NICHOLSON ST

BUILDING TITLE

TYPE
IF NOT RESIDENCE

EXISTING DESIGNATION

HBR No

AHC

GRADING

A B C D E F
No

STREETSCAPE

1 2 3

CONSERVATION AREA

SURVEY DATE

12/3/84

NEG FILE

39/14

TITLE

VOL FOL

STYLE

- Early Victorian
 Victorian
 Edwardian

CONSTRUCTION DATE

1885 (Atherton)

SOURCE Field Books Ac

MATERIALS

WHERE NOT APPARENT

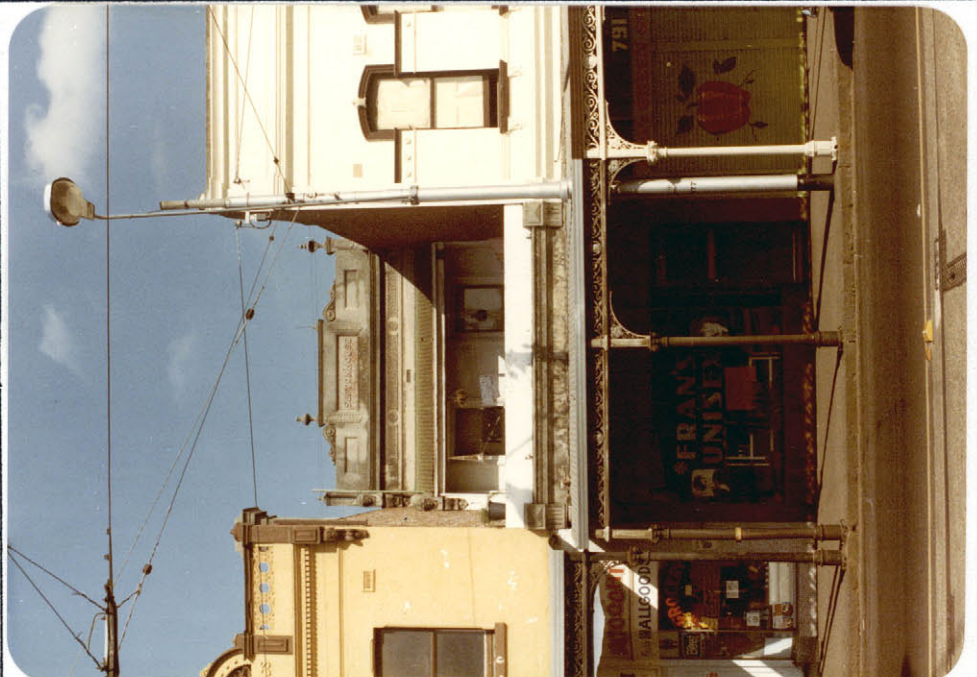

NOTABLE FEATURES/SIGNIFICANCE UNUSUAL CONFIGURATION WITH RESIDENCE SET BACK

verandah decoration cast iron fence retains evidence of early colours or finishes intact shop front post supported shop verandah elaborate/high standard design of cement rendered surfaces
verandah roof and structure fenestration intact unpainted cement render unpainted decorative brickwork

INTEGRITY

EXCELLENT GOOD FAIR POOR

Nos

ALTERATIONS AND RECOMMENDATIONS

NOS SYMPATHETIC RECS INAPPROPRIATE RECS EXTREMELY INNAPPROPRIATE RECS

NOS	SYMPATHETIC	RECS	INAPPROPRIATE	RECS	EXTREMELY INNAPPROPRIATE	RECS
	<u>SHOPFRONT</u>	-	<u>VER. DEC.</u>			
			<u>MISSING 1ST FLOOR S</u>			

O = REINSTATE ORIGINAL DESIGN; S = REINSTATE SYMPATHETIC ALTERNATIVE; R = REMOVE; RAM = REMOVE BY APPROVED METHOD

OTHER COMMENTS