

PLACE NAME: HOUSE, (formerly Haworth residence)
LOCAL GOVERNMENT AREA CITY OF GEELONG

ARCHITECTURAL HISTORY (References)

STYLE OR PERIOD: Picturesque Gothic Revival
ARCHITECT(S)/DESIGN ORIGIN: William Grundy, architect.
Reference: National Trust of Australia (Victoria) File No. 3794.

BUILDER:
Reference:

PRINCIPAL ARTISANS/ARTISTS/TRADES
Reference:

TENDER NOTICE:
Reference:

DATE(S) OF CONSTRUCTION 1869/70
Reference: National Trust of Australia (Victoria); File No. 3794.
ESTIMATE/CONTRACT VALUE

SUBSEQUENT WORKS/ALTERATIONS/ADDITIONS
The rear of the house has been altered and the interior redecorated.

ORIGINAL OWNER(S)/OCCUPANT(S) F. Haworth
SUBSEQUENT SIGNIFICANT OWNERS/OCCUPANTS

OTHER NOTES Mr. F. Haworth was the proprietor of the Geelong Tannery.

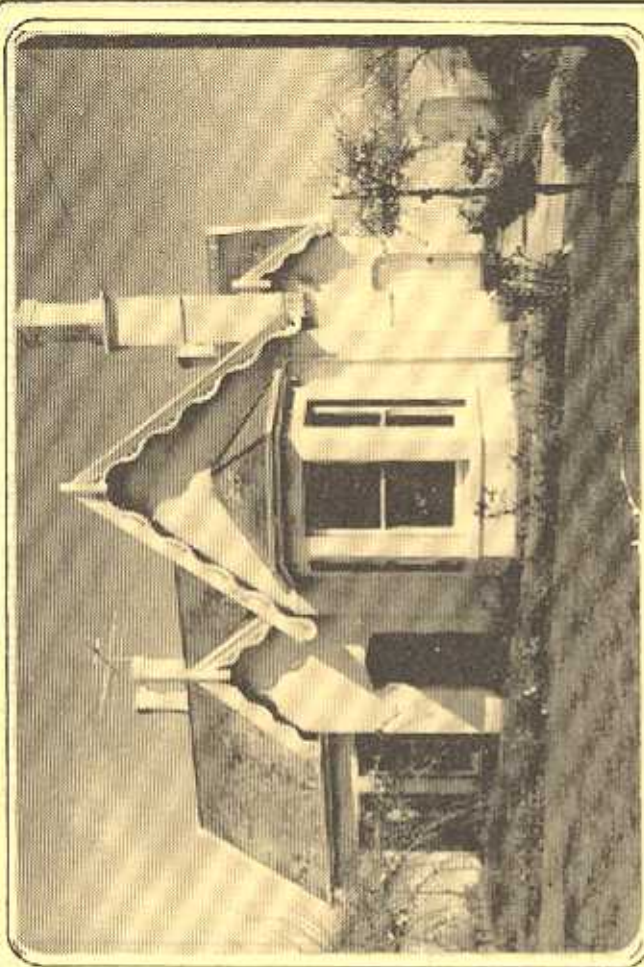

NEGATIVE FILE:

- Australian Heritage Commission Register of National Estate
- Historic Buildings Preservation Council Register No. File No.
- National Trust of Aust. (Vic) Classified/~~Registered~~ File No.3794
- Geelong Regional Commission Register No.52

IDENTIFICATION DATA

PLACE NAME House, formerly Haworth residence,
ADDRESS 116 Tanner Street,
Breakwater, 3219.

LOCAL GOVERNMENT AREA City of Geelong
TITLE INFORMATION

MAP REFERENCE _____

PRESENT USE Residence
PRESENT OWNER/LESSEE Mr. A. McIntyre,
ADDRESS 116 Tanner Street,
Breakwater, TELEPHONE (052) _____

PLACE NAME HOUSE (formerly Haworth residence)
LOCAL GOVERNMENT AREA CITY OF GEELONG

DOCUMENTATION REFERENCES AND BIOGRAPHIC NOTES

National Trust of Australia (Victoria), File No. 2794.
'Survey and Identification Data Form', 1976.

CITATION The stucco rendered brick house with bluestone basement at 116 Tanner Street, Breakwater, was constructed in 1869/70 for Geelong tannery proprietor, F. Haworth. This 9 room house, which was built as a picturesque gothic villa, in a style popularised by architectural pattern books of the mid 19th century, was designed by Geelong architect, William Grundy and is a notable example of his work. The former Haworth residence, was one of a number of substantial villas erected by the proprietors of the fellmongeries and tanneries established in the 1860s in the area.

SIGNIFICANCE OF PLACE

- Its creative and/or technical accomplishment.
- Its demonstration of a way of life, custom, process or function no longer practised, in danger of being lost or of exceptional interest.
- Its strong association with an important figure or figures, development, or cultural phase.
- Its townscape and/or landscape value.

SIGNIFICANCE

- LOCAL REGIONAL STATE NATIONAL WORLD

CONDITION

- EXCELLENT GOOD FAIR DETERIORATED RUINS

INTEGRITY

- HIGH LOW ALTERED DAMAGED

RECOMMENDATIONS: PROTECTIVE MEASURES

Geelong Regional Commission Register,

DOCUMENTATION - Allan Willingham, Architect, 151 McKean St.,
North Fitzroy. 3068. Tel: 03 489 8492.

SIGNATURE.....DATE.....