

CARLTON CONSERVATION STUDY BUILDING IDENTIFICATION FORM

citation attached
NIGEL LEWIS AND ASSOCIATES
1984
Nigel Lewis Richard Aitken

BUILDING ADDRESS *100, 102, 104, 106, 108, 110, 112, 114, 116, 118 PATTERSON ST*

BUILDING TITLE _____ TYPE _____
IF NOT RESIDENCE

EXISTING DESIGNATION _____ HBR No *See rear* AHC *R except 110 + 118* 3422 EXCEPT 110.

GRADING A B C D E F
No

STREETSCAPE 1 2 3 CONSERVATION AREA _____

SURVEY DATE *10/2/84*

NEG FILE *10/34, 35, 36*

TITLE _____

VOL _____ FOL _____

STYLE
VICTORIAN

CONSTRUCTION DATE _____

SOURCE _____

MATERIALS
WHERE NOT APPARENT _____



NOTABLE FEATURES/SIGNIFICANCE
*EXTREMELY INTACT + EXTENSIVE ROW OF SINGLE STOREY TERRACES
SIDE VERANDAS, TOILETS.*

unpainted cement render unpainted decorative brickwork retains evidence of early colours or finishes intact shop front post supported shop verandah elaborate/high standard design of cement rendered surfaces

INTEGRITY EXCELLENT ! GOOD FAIR POOR
Nos

ALTERATIONS AND RECOMMENDATIONS

NOS	SYMPATHETIC	RECS	INNAPPROPRIATE	RECS	EXTREMELY INNAPPROPRIATE	RECS
<i>110</i>	<i>POOR</i>		<i>QUOINS PAINTED</i>	<i>RAM</i>	<i>quoins</i>	
<i>ALL</i>	<i>ORNS MISSING</i>					

O = REINSTATE ORIGINAL DESIGN; S = REINSTATE SYMPATHETIC ALTERNATIVE; R = REMOVE; RAM = REMOVE BY APPROVED METHOD

OTHER COMMENTS _____



HBR

100	—	76
102	—	77
104	—	78
106	—	79
108	—	80
110	—	81
112	—	82
114	—	83
116	—	84
118	—	85

HERITAGE BUILDINGS DOCUMENTATION

STATE OF VICTORIA
REGISTER OF THE NATIONAL ESTATE
DOCUMENTATION OF LISTED HISTORIC BUILDINGS AND STRUCTURES

BUILDING TITLE RESIDENCES / /
LOCAL GOVERNMENT AREA MELBOURNE

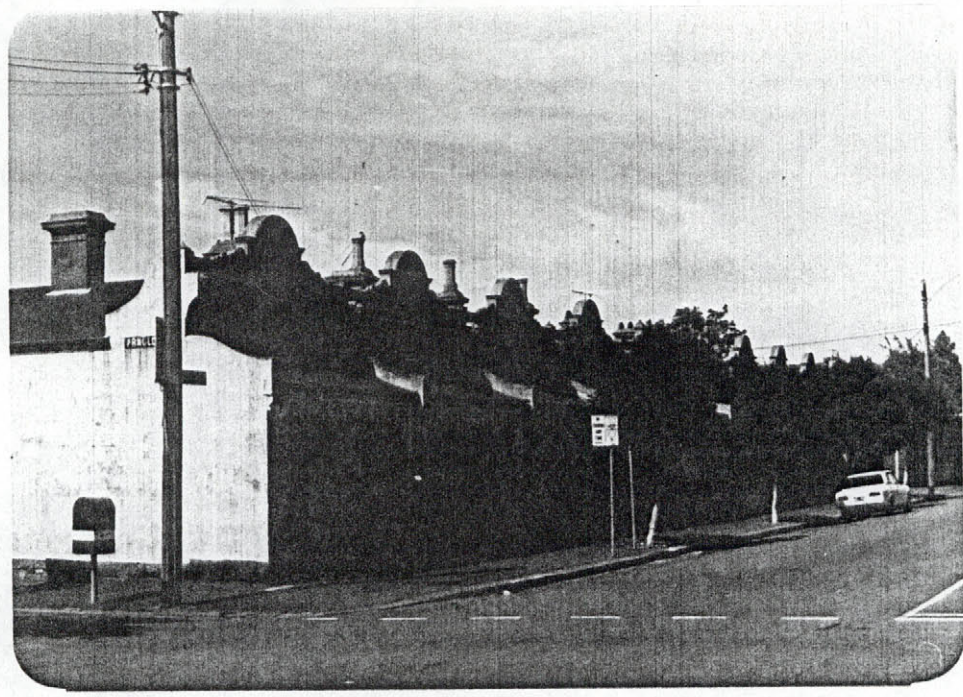

COLOUR ILLUSTRATION

NEGATIVE FILE No / / DATE OF PHOTO / /
ASPECT _____

STATE REGISTER No. _____ FILE NO. _____
NATIONAL TRUST OF AUSTRALIA (VIC.) FILE NO. _____
AUSTRALIAN HERITAGE COMMISSION REGISTER _____

BUILDING TYPE _____
BUILDING NAME _____
STATE _____
LOCAL GOVERNMENT AREA _____
NUMBER AND STREET 100, 102, 104, 106, 108, 110, 112, 114, 116, 118 PATERSON ST
SUBURB/TOWN/CITY/POSTCODE PRINCES HILL
RURAL _____
NEAREST CENTRE (km) _____
DIRECTION FROM CENTRE _____
TITLE INFORMATION _____
PRESENT USE OF BUILDING _____
PRESENT OWNER/LESSEE _____
STREET OR P.O. BOX _____
CITY OR TOWN _____
TELEPHONE (STD CODE) _____

NUMBER OF LEVELS _____ NUMBER OF ROOMS _____
FABRIC/CONSTRUCTION TECHNIQUE _____

ARCHITECTURAL/STRUCTURAL/TECHNOLOGICAL DETAILS _____

IDENTIFICATION DATA

CONSTRUCTION DATA

MISSISSIPPI BUILDINGS DOCUMENTATION

BUILDING TITLE _____
LOCAL GOVERNMENT AREA _____

/ /

BUILDING CITATION _____

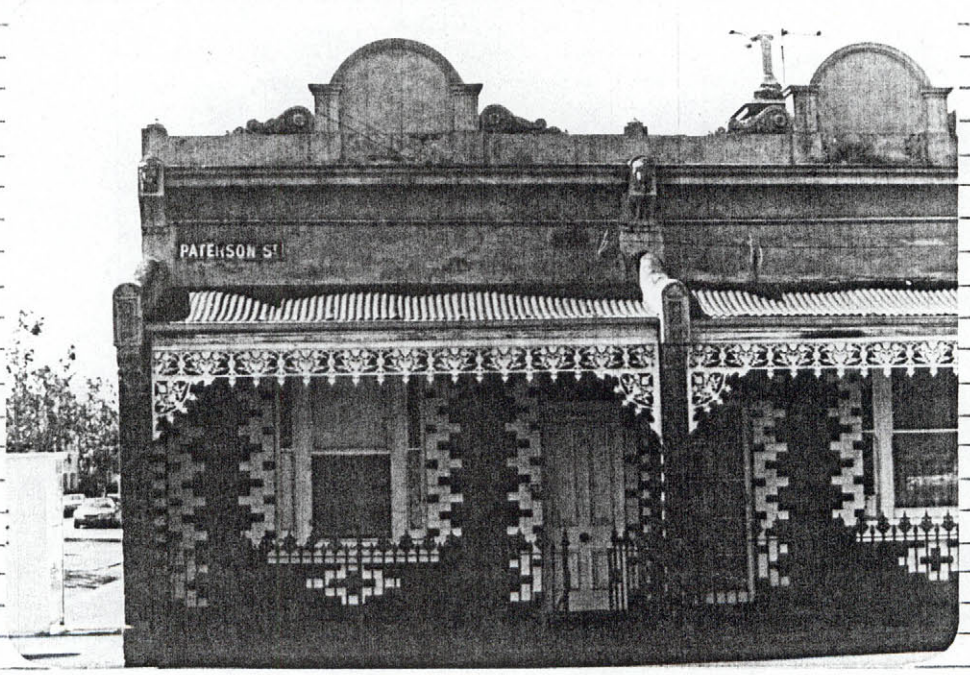
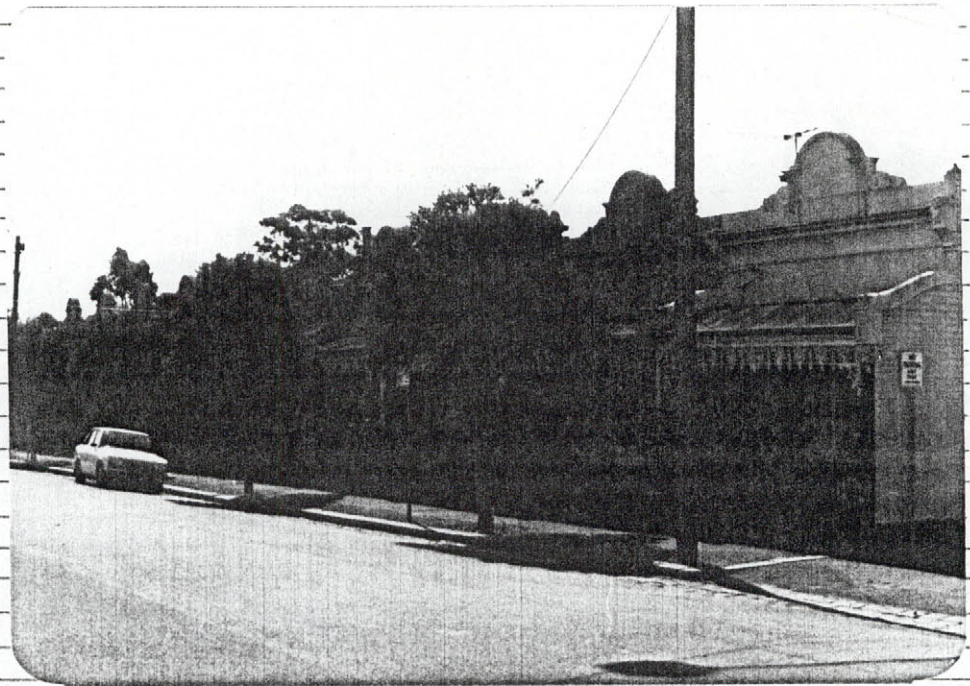

INTEGRITY/PRESENT CONDITION _____

RELATED BUILDINGS/STREETSCAPES _____

SIGNIFICANCE
LOCAL REGIONAL STATE NATIONAL WORLD

REGISTRATION
CORRECT REVIEW FURTHER INVESTIGATION

