

HISTORIC PLACES DOCUMENTATION SHEET

Geelong Regional Commission

Sheet 193

PLACE NAME: "LEYTON" AND "ROCHFORD" (Nos. 224 and 226 respectively)

LOCAL GOVERNMENT AREA CITY OF GEELONG

ARCHITECTURAL HISTORY (References)

STYLE OR PERIOD: Regency/Italianate transition

ARCHITECT(S)/DESIGN ORIGIN: Surplice and Sons,
Reference: Architects

Geelong Advertiser 4 November 1850

BUILDER:
Reference:

PRINCIPAL ARTISANS/ARTISTS/TRADES
Reference:

TENDER NOTICE: 4 November 1850
Reference: Geelong Advertiser

DATE(S) OF CONSTRUCTION 1850-52
Reference:

ESTIMATE/CONTRACT VALUE

SUBSEQUENT WORKS/ALTERATIONS/ADDITIONS

The palisade fence has been partially removed and part of the ground floor facade inappropriately painted. The interior has not been inspected.

ORIGINAL OWNER(S)/OCCUPANT(S) Not established.

SUBSEQUENT SIGNIFICANT OWNERS/OCCUPANTS

OTHER NOTES The property was sold at auction in November 1852; refer documentation sources for description.

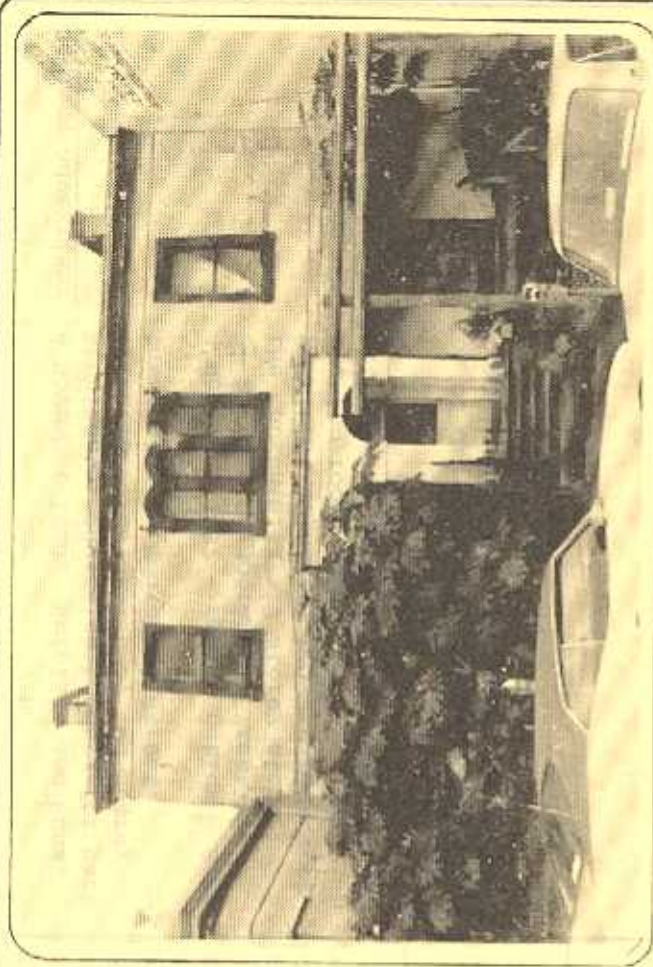

NEGATIVE FILE:

Australian Heritage Commission Register of National Estate Historic Buildings Preservation Council Register No. 162 File No.

National Trust of Aust (Vic) Classified/Recorded File No. Geelong Regional Commission Register No. 163

IDENTIFICATION DATA

PLACE NAME
ADDRESS 224-226 Moorabool Street
Geelong 3220

LOCAL GOVERNMENT AREA City of Geelong
TITLE INFORMATION

MAP REFERENCE

PRESENT USE Residence and Offices
PRESENT OWNER/LESSEE Ellen Jay Enterprises Pty Ltd,
ADDRESS 2a' Moorabool St, Geelong TELEPHONE