

**CARLTON CONSERVATION STUDY  
BUILDING IDENTIFICATION FORM**

NIGEL LEWIS AND ASSOCIATES  
1984  
Nigel Lewis Richard Aitken

BUILDING ADDRESS 554 CANNING ST

BUILDING TITLE \_\_\_\_\_ TYPE \_\_\_\_\_  
IF NOT RESIDENCE

EXISTING DESIGNATION \_\_\_\_\_ HBR No \_\_\_\_\_ AHC \_\_\_\_\_

GRADING A  B  C  D  E  F   
No \_\_\_\_\_

STREETSCAPE 1  2  3  CONSERVATION AREA \_\_\_\_\_

SURVEY DATE 10/9/84

NEG FILE 75/7

TITLE \_\_\_\_\_

VOL \_\_\_\_\_ FOL \_\_\_\_\_

STYLE  
 Early Victorian  
 Victorian  
 Edwardian

CONSTRUCTION DATE \_\_\_\_\_

SOURCE \_\_\_\_\_

MATERIALS  
WHERE NOT APPARENT \_\_\_\_\_

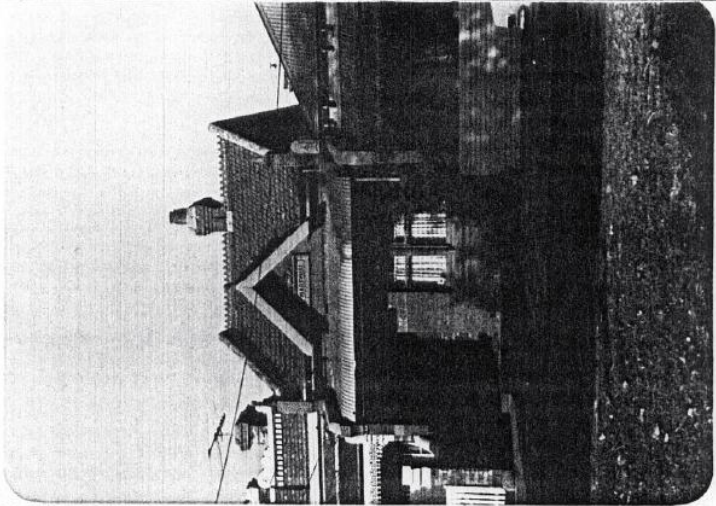

NOTABLE FEATURES/SIGNIFICANCE  
 Verandah decoration  cast iron fence  retains evidence of early colours or finishes  intact shop front  post supported shop verandah  elaborate/high standard design of cement rendered surfaces   
 unpainted cement render  unpainted decorative brickwork   
 Verandah roof and structure  fenestration   
*TL, TILE ROOF CHIMNEY.*

INTEGRITY EXCELLENT  GOOD  FAIR  POOR   
Nos \_\_\_\_\_

**ALTERATIONS AND RECOMMENDATIONS**

NOS	SYMPATHETIC	RECS	INAPPROPRIATE	RECS	EXTREMELY INAPPROPRIATE	RECS
			<u>FENCE</u>	<u>S</u>		
			<u>VER. DEC.</u>	<u>S</u>		

O = REINSTATE ORIGINAL DESIGN; S = REINSTATE SYMPATHETIC ALTERNATIVE; R = REMOVE; RAK = REMOVE BY APPROVED METHOD

OTHER COMMENTS \_\_\_\_\_