

CARLTON CONSERVATION STUDY BUILDING IDENTIFICATION FORM

NIGEL LEWIS AND ASSOCIATES
1984
Nigel Lewis Richard Aitken

BUILDING ADDRESS 780 CANNING ST

BUILDING TITLE

TYPE

IF NOT RESIDENCE

EXISTING DESIGNATION

HBR No

AHC

GRADING

A B C D E F

No

STREETSCAPE

1 2 3

CONSERVATION AREA

SURVEY DATE

13/4/84

NEG FILE

79/10

TITLE

VOL FOL

STYLE

- Early Victorian
- Victorian
- Edwardian

CONSTRUCTION DATE

SOURCE

MATERIALS

WHERE NOT APPARENT

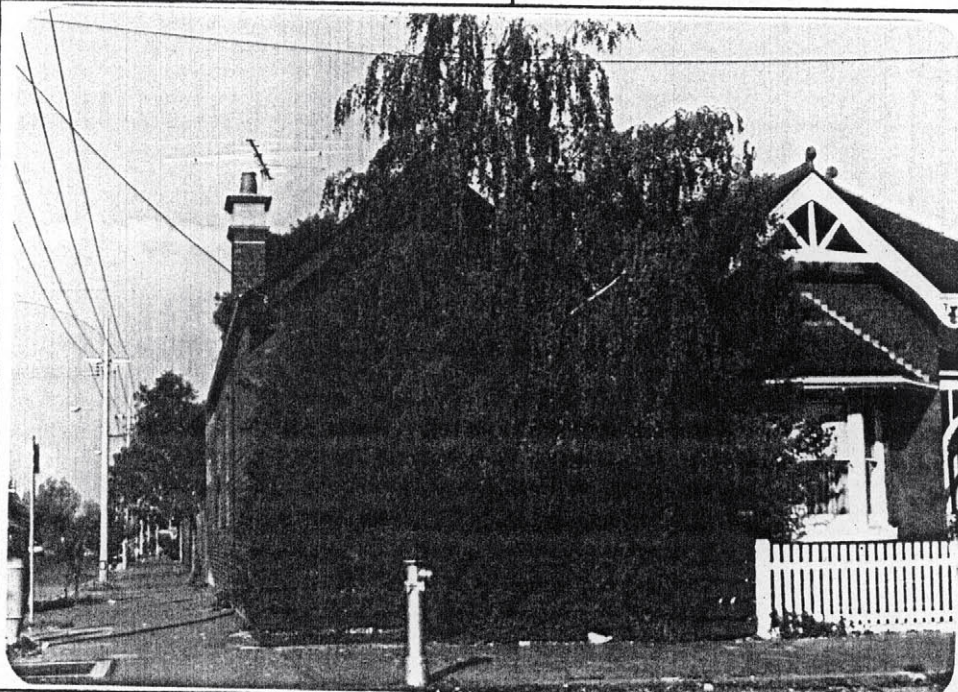

NOTABLE FEATURES/SIGNIFICANCE

SLATE ROOF
T.C. RIDGE

- verandah decoration
- cast iron fence
- unpainted cement render
- unpainted decorative brickwork
- retains evidence of early colours or finishes
- intact shop front
- post supported shop verandah
- verandah roof and structure
- fenestration intact
- elaborate/high standard design of cement rendered surfaces

INTEGRITY

EXCELLENT GOOD FAIR POOR

Nos

ALTERATIONS AND RECOMMENDATIONS

NOS	SYMPATHETIC	RECS	INAPPROPRIATE	RECS	EXTREMELY INAPPROPRIATE	RECS
					<u>REMOVE</u>	<u>S</u>

O = REINSTATE ORIGINAL DESIGN; S = REINSTATE SYMPATHETIC ALTERNATIVE; R = REMOVE; RAH = REMOVE BY APPROVED METHOD

OTHER COMMENTS