

# CARLTON CONSERVATION STUDY BUILDING IDENTIFICATION FORM

NIGEL LEWIS AND ASSOCIATES  
1984  
Nigel Lewis Richard Aitken

BUILDING ADDRESS 636 CANNING STREET

BUILDING TITLE

TYPE  
IF NOT RESIDENCE

EXISTING DESIGNATION

HBR No

AHC

GRADING

A  B  C  D  E  F

No

STREETSCAPE

1  2  3

CONSERVATION AREA

SURVEY DATE

13/4/89

NEG FILE

78/28

TITLE

VOL

FOL

STYLE

- Early Victorian  
 Victorian  
 Edwardian

CONSTRUCTION DATE

SOURCE

MATERIALS

WHERE NOT APPARENT

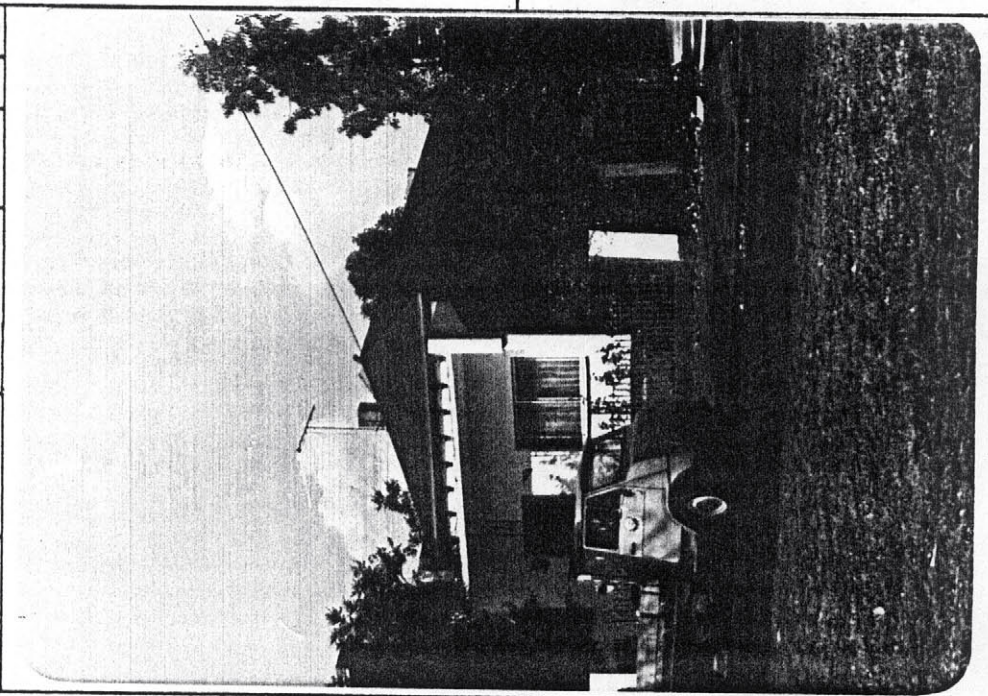

NOTABLE FEATURES/SIGNIFICANCE

Roof FORM.

- |  |   |  |  |   |   |
|--|---|--|--|---|---|
| verandah decoration <input type="checkbox"/>     | cast iron fence <input checked="" type="checkbox"/>     | retains evidence of early colours or finishes <input type="checkbox"/> | intact shop front <input type="checkbox"/> | post supported shop verandah <input type="checkbox"/> | elaborate/high standard design of cement rendered surfaces <input type="checkbox"/> |
| unpainted cement render <input type="checkbox"/> | unpainted decorative brickwork <input type="checkbox"/> |  |  |   | verandah roof and structure <input type="checkbox"/>                                |
|  |   |  |  |   | fenestration intact <input type="checkbox"/>  |

INTEGRITY

EXCELLENT  GOOD  FAIR  POOR

NOS

ALTERATIONS AND RECOMMENDATIONS

NOS	SYMPATHETIC	RECS	INAPPROPRIATE	RECS	EXTREMELY INNAPPROPRIATE	RECS
					METAL ROOF TILES	S
					VER. ROOF.	S
					WINDON + OPENING	S
					DOOR + OPENING	S

0 = REINSTATE ORIGINAL DESIGN; S = REINSTATE SYMPATHETIC ALTERNATIVE; R = REMOVE; RAM = REMOVE BY APPROVED METHOD

OTHER COMMENTS