

CARLTON CONSERVATION STUDY BUILDING IDENTIFICATION FORM

NIGEL LEWIS AND ASSOCIATES
1984
Nigel Lewis Richard Aitken

BUILDING ADDRESS 618, 620 CANNING ST

BUILDING TITLE

TYPE
IF NOT RESIDENCE

EXISTING DESIGNATION

HBR No

AHC

GRADING

A B C D E F
No 620

STREETSCAPE

1 2 3

CONSERVATION AREA

SURVEY DATE

13/4/94

NEG FILE

78/28

TITLE

VOL FOL

STYLE

- Early Victorian
 Victorian
 Edwardian

CONSTRUCTION DATE

SOURCE

MATERIALS

WHERE NOT APPARENT

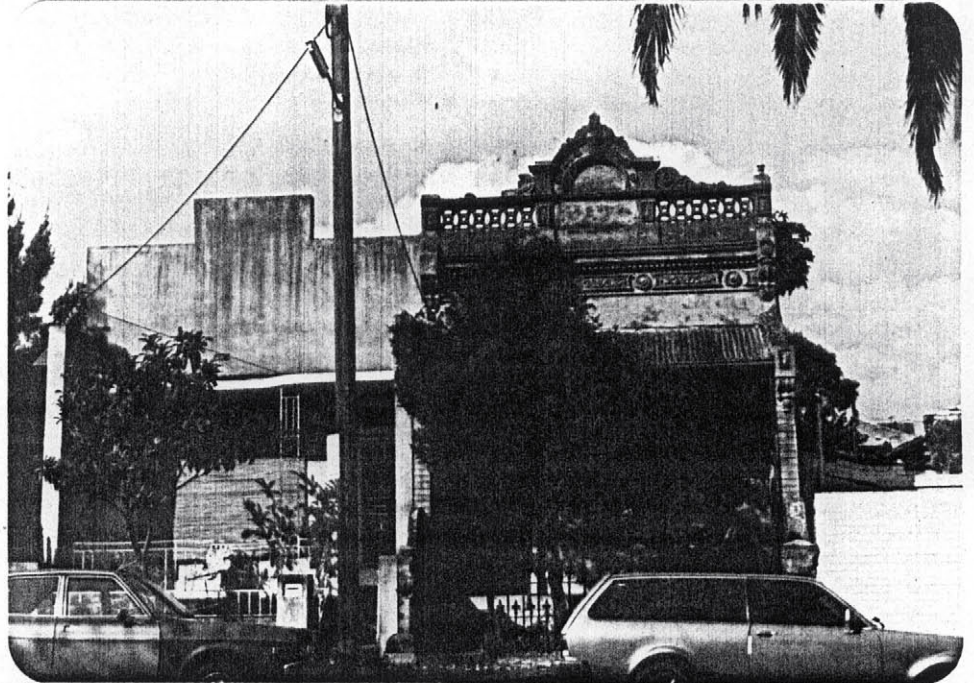

NOTABLE FEATURES/SIGNIFICANCE

- verandah decoration 618 cast iron fence 618
unpainted cement render 618 unpainted decorative brickwork 618 retains evidence of early colours or finishes 618 intact shop front post supported shop verandah elaborate/high standard design of cement rendered surfaces 618
verandah roof and structure 618
fenestration intact 618
- 620 REMNANTS OF PALAPET, WING WALLS, VERY DAM + COOK + STEPS*

INTEGRITY

EXCELLENT GOOD FAIR POOR
Nos GUESS!

ALTERATIONS AND RECOMMENDATIONS

NOS	SYMPATHETIC	RECS	INAPPROPRIATE	RECS	EXTREMELY INAPPROPRIATE	RECS
620					SEE 618 FOR MODEL (FACADE TOTALLY ALIEN)	S

O = REINSTATE ORIGINAL DESIGN; S = REINSTATE SYMPATHETIC ALTERNATIVE; R = REMOVE; RAM = REMOVE BY APPROVED METHOD

OTHER COMMENTS

A USEFUL PAIR FOR CONSERVATION PURPOSES.
PROBABLY BEST LEFT IN PRESENT CONDITION.