

**CARLTON CONSERVATION STUDY  
BUILDING IDENTIFICATION FORM**

NIGEL LEWIS AND ASSOCIATES  
1984  
Nigel Lewis Richard Aitken

BUILDING ADDRESS 582, 584, 586, 588 CANNING ST

BUILDING TITLE \_\_\_\_\_ TYPE \_\_\_\_\_  
IF NOT RESIDENCE

EXISTING DESIGNATION HBR No \_\_\_\_\_ AHC \_\_\_\_\_

GRADING A  B  C  D  E  F   
No

STREETSCAPE 1  2  3  CONSERVATION AREA \_\_\_\_\_

SURVEY DATE 16/4/84

NEG FILE 75/16/15

TITLE \_\_\_\_\_

VOL \_\_\_\_\_ FOL \_\_\_\_\_

STYLE

- Early Victorian
- Victorian
- Edwardian

CONSTRUCTION DATE \_\_\_\_\_

SOURCE \_\_\_\_\_

MATERIALS  
WHERE NOT APPARENT \_\_\_\_\_

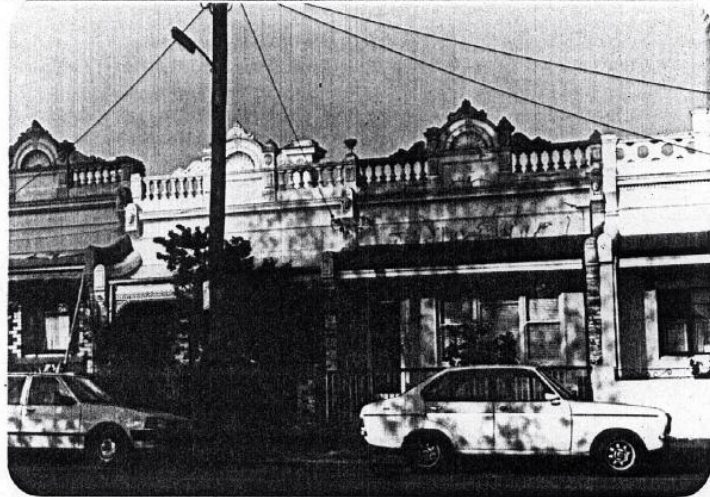

NOTABLE FEATURES/SIGNIFICANCE FENCE POSTS 588

- verandah decoration  not 582 cast iron fence
- unpainted cement render  unpainted decorative brickwork
- retains evidence of early colours or finishes
- intact shop front
- post supported shop verandah
- elaborate/high standard design of cement rendered surfaces
- verandah roof and structure
- fenestration intact  not 582

INTEGRITY EXCELLENT  GOOD  FAIR  POOR   
Nos \_\_\_\_\_

**ALTERATIONS AND RECOMMENDATIONS**

NOS	SYMPATHETIC	RECS	INAPPROPRIATE	RECS	EXTREMELY INAPPROPRIATE	RECS
<u>582</u>			<u>VER DEL MISSING</u>	<u>S</u>	<u>WINDOW + OPENING</u>	
<u>582</u>	<u>584</u>		<u>SPENCES W/ OFF</u>	<u>S</u>		<u>S</u>
<u>ALL EXCEPT 588</u>			<u>FENCE POSTS TRUNCATED</u>	<u>S</u>		
<u>584-586</u>					<u>SAND BLASTED B/W</u>	<u>2</u>
<u>586</u>					<u>PARTIAL B/W</u>	<u>rem</u>

O = REINSTATE ORIGINAL DESIGN; S = REINSTATE SYMPATHETIC ALTERNATIVE; R = REMOVE; RAK = REMOVE BY APPROVED METHOD

OTHER COMMENTS \_\_\_\_\_