

CARLTON CONSERVATION STUDY BUILDING IDENTIFICATION FORM

NIGEL LEWIS AND ASSOCIATES
1984
Nigel Lewis Richard Aitken

BUILDING ADDRESS 566, 568 CANNING ST

BUILDING TITLE

TYPE

IF NOT RESIDENCE

EXISTING DESIGNATION

HBR No

AHC

GRADING

A

B

C

D

E

F

No

STREETSCAPE

1

2

3

CONSERVATION AREA

SURVEY DATE

10/4/84

NEG FILE

45/11

TITLE

VOL

FOL

STYLE

- Early Victorian
 Victorian
 Edwardian

CONSTRUCTION DATE

SOURCE

MATERIALS

WHERE NOT APPARENT

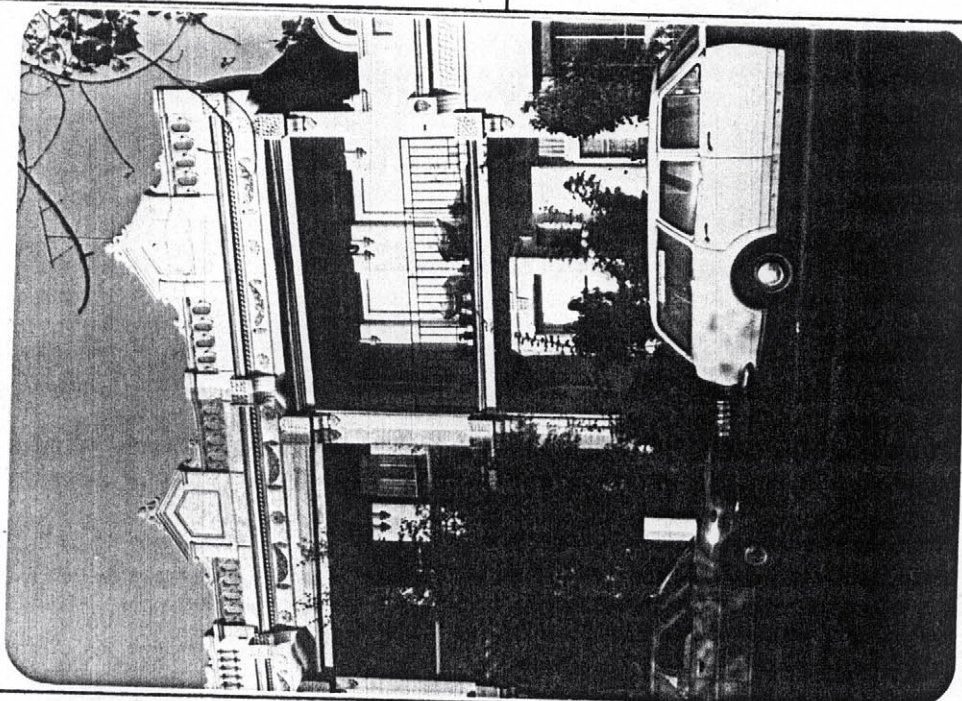

NOTABLE FEATURES/SIGNIFICANCE

- verandah decoration 568 cast iron fence verandah roof and structure
 unpainted cement render unpainted decorative brickwork retains evidence of early colours or finishes intact shop front post supported shop verandah fenestration intact elaborate/high standard design of cement rendered surfaces

INTEGRITY

EXCELLENT

GOOD

FAIR

POOR

Nos

568

566

ALTERATIONS AND RECOMMENDATIONS

NOS	SYMPATHETIC	RECS	INAPPROPRIATE	RECS	EXTREMELY INNAPPROPRIATE	RECS
<u>522</u>			<u>VER DEC REMOVE</u>	<u>S</u>		
			<u>Doors - OPENERS</u>			
			<u>1st Floor</u>	<u>S</u>		
			<u>SPRINKLER W/ OUT</u>	<u>S</u>		
<u>510</u>					<u>1</u>	

O = REINSTATE ORIGINAL DESIGN; S = REINSTATE SYMPATHETIC ALTERNATIVE; R = REMOVE; RAM = REMOVE BY APPROVED METHOD

OTHER COMMENTS