

CARLTON CONSERVATION STUDY BUILDING IDENTIFICATION FORM

NIGEL LEWIS AND ASSOCIATES
1984
Nigel Lewis Richard Aitken

BUILDING ADDRESS 526, 528 CANNING ST

BUILDING TITLE _____ TYPE IF NOT RESIDENCE

EXISTING DESIGNATION HBR No _____ AHC _____

GRADING A B C D E F
No

STREETSCAPE 1 2 3 CONSERVATION AREA _____

SURVEY DATE 19/1/84

NEG FILE 74/34

TITLE _____

VOL _____ FOL _____

STYLE
 Early Victorian
 Victorian
 Edwardian

CONSTRUCTION DATE _____

SOURCE _____

MATERIALS
WHERE NOT APPARENT _____

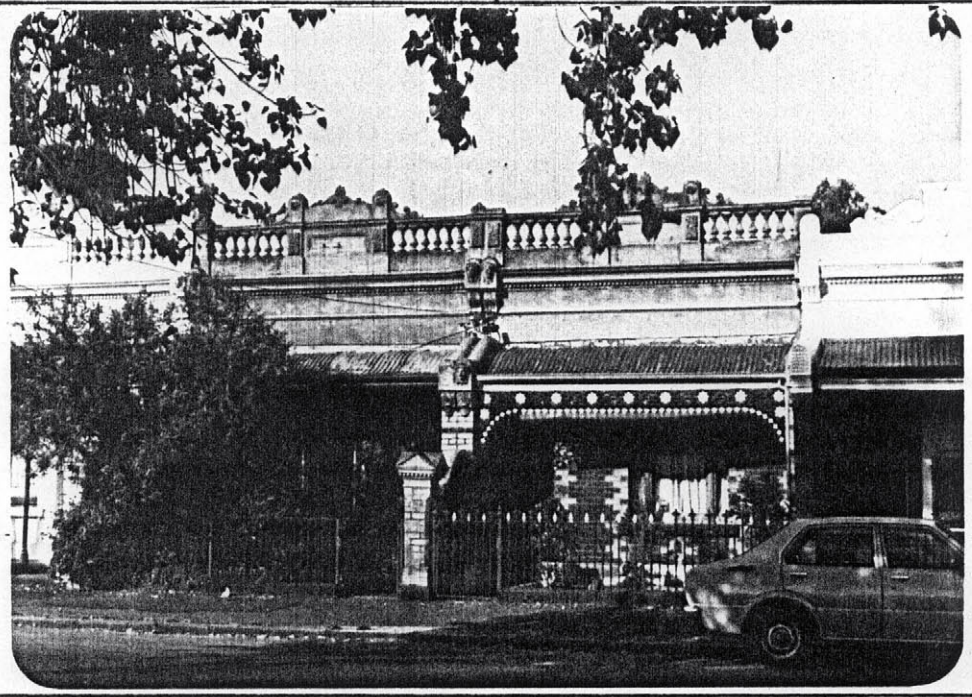

NOTABLE FEATURES/SIGNIFICANCE

verandan decoration <input checked="" type="checkbox"/> <u>526</u>	cast iron fence <input checked="" type="checkbox"/>	retains evidence of early colours or finishes <input type="checkbox"/>	intact shop front <input type="checkbox"/>	post supported shop verandan <input type="checkbox"/>	elaborate/high standard design of cement rendered surfaces <input checked="" type="checkbox"/>
unpainted cement render <input type="checkbox"/>	unpainted decorative brickwork <input checked="" type="checkbox"/>				verandan roof and structure <input checked="" type="checkbox"/>
					fenestration intact <input checked="" type="checkbox"/> <u>526</u>

INTEGRITY EXCELLENT GOOD FAIR POOR
Nos 526 528

ALTERATIONS AND RECOMMENDATIONS

NOS	SYMPATHETIC	RECS	INAPPROPRIATE	RECS	EXTREMELY INNAPPROPRIATE	RECS
<u>528</u>			<u>OPENINGS CUT OFF</u>	<u>S</u>	<u>WINDOWS + OPENINGS</u>	<u>S</u>
			<u>VER. DEC. MISSING</u>	<u>S</u>		

0 = REINSTATE ORIGINAL DESIGN; S = REINSTATE SYMPATHETIC ALTERNATIVE; R = REMOVE; RAM = REMOVE BY APPROVED METHOD

OTHER COMMENTS _____