

# CARLTON CONSERVATION STUDY BUILDING IDENTIFICATION FORM

NIGEL LEWIS AND ASSOCIATES  
1984  
Nigel Lewis Richard Aitken

BUILDING ADDRESS 488 CANNING ST

BUILDING TITLE

TYPE  
IF NOT RESIDENCE

EXISTING DESIGNATION

HBR No

AHC

GRADING

A  B  C  D  E  F   
No

STREETSCAPE

1  2  3

CONSERVATION AREA

SURVEY DATE

27/3/84

NEG FILE

63/16

TITLE

VOL

FOL

STYLE

- Early Victorian  
 Victorian  
 Edwardian

CONSTRUCTION DATE

SOURCE

MATERIALS

WHERE NOT APPARENT

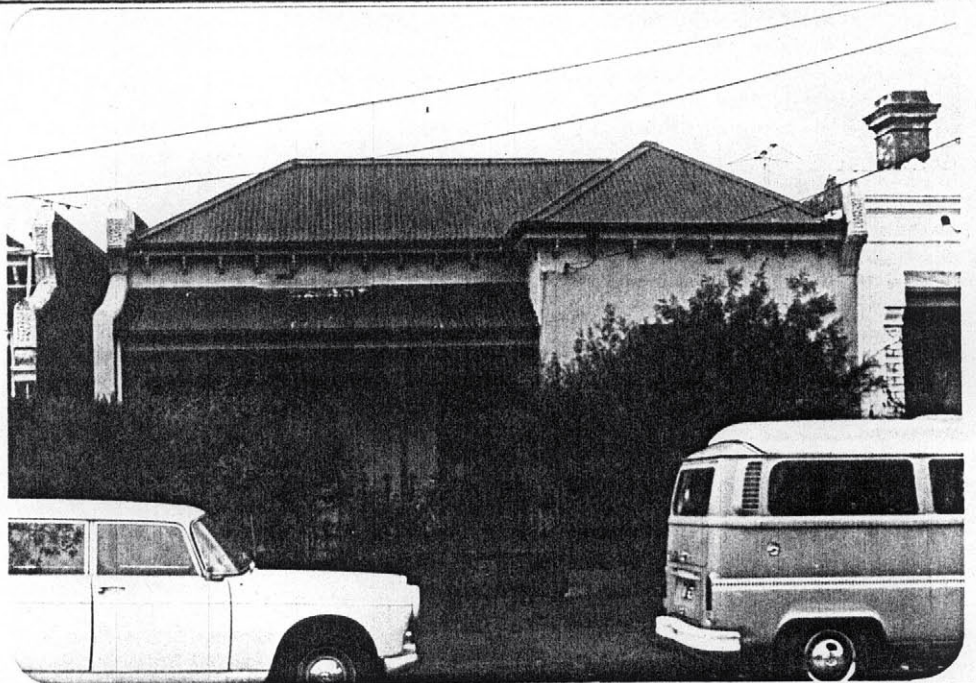

NOTABLE FEATURES/SIGNIFICANCE

*Decor + sunroom?*

verandah decoration

cast iron fence

unpainted cement render

unpainted decorative brickwork

retains evidence of early colours or finishes

intact shop front

post supported shop verandah

elaborate/high standard design of cement rendered surfaces

verandah roof and structure

UNUSUAL fenestration intact

INTEGRITY

EXCELLENT  GOOD  FAIR  POOR

Nos

ALTERATIONS AND RECOMMENDATIONS

NOS SYMPATHETIC RECS INAPPROPRIATE RECS EXTREMELY INAPPROPRIATE RECS

NOS	SYMPATHETIC	RECS	INAPPROPRIATE	RECS	EXTREMELY INAPPROPRIATE	RECS
	<i>FAIR</i>	<input checked="" type="checkbox"/>			<i>CEMENT RENDER</i>	<i>S</i>
					<i>WINDOWS + OPENINGS</i>	<i>S</i>
					<i>(RHS)</i>	

0 = REINSTATE ORIGINAL DESIGN; S = REINSTATE SYMPATHETIC ALTERNATIVE; R = REMOVE; RAM = REMOVE BY APPROVED METHOD

OTHER COMMENTS