

# CARLTON CONSERVATION STUDY BUILDING IDENTIFICATION FORM

NIGEL LEWIS AND ASSOCIATES  
1984  
Nigel Lewis Richard Aitken

BUILDING ADDRESS LAWNING ST (CNR. MACPHERSON ST)

BUILDING TITLE BAPTIST CHURCH TYPE HALL  
IF NOT RESIDENCE

EXISTING DESIGNATION HBR No AHC

GRADING A  B  C  D  E  F   
No

STREETSCAPE 1  2  3  CONSERVATION AREA

SURVEY DATE 18/3/84  
NEG FILE 53/20  
TITLE  
VOL FOL  
STYLE  
 Early Victorian  
 Victorian MACPHERSON ST  
 Edwardian LAWNING ST  
CONSTRUCTION DATE 1885.  
SOURCE FOUND-STONE.  
MATERIALS  
WHERE NOT APPARENT

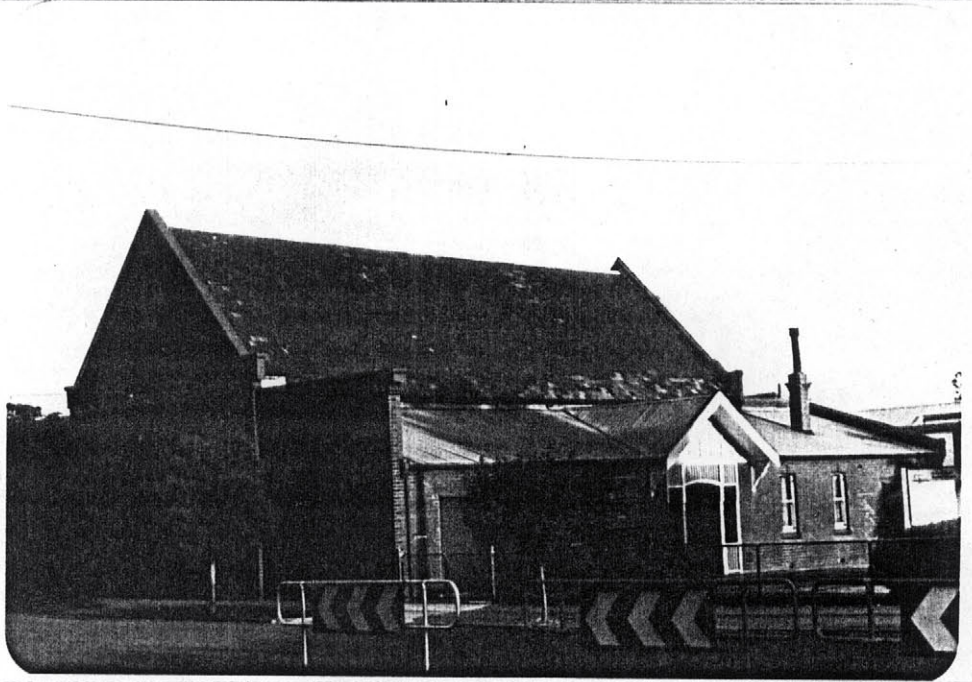

NOTABLE FEATURES/SIGNIFICANCE SLATE ROOF SIDE GABLE  
verandah roof and structure   
fenestration intact   
verandah decoration  cast iron fence   
unpainted cement render  unpainted decorative brickwork   
retains evidence of early colours or finishes  intact shop front  post supported shop verandah  elaborate/high standard design of cement rendered surfaces

INTEGRITY EXCELLENT  GOOD  FAIR  POOR   
NOS

## ALTERATIONS AND RECOMMENDATIONS

NOS	SYMPATHETIC	RECS	INAPPROPRIATE	RECS	EXTREMELY INAPPROPRIATE	RECS

O = REINSTATE ORIGINAL DESIGN; S = REINSTATE SYMPATHETIC ALTERNATIVE; R = REMOVE; RAM = REMOVE BY APPROVED METHOD

OTHER COMMENTS