

CARLTON CONSERVATION STUDY BUILDING IDENTIFICATION FORM

NIGEL LEWIS AND ASSOCIATES
1984
Nigel Lewis Richard Aitken

BUILDING ADDRESS 535, 537 CANNING ST

BUILDING TITLE

TYPE
IF NOT RESIDENCE

EXISTING DESIGNATION

HBR No

AHC

GRADING

A B C D E F

No

STREETSCAPE

1 2 3

CONSERVATION AREA

SURVEY DATE

27/3/84

NEG FILE

64/24

TITLE

VOL

FOL

STYLE

- Early Victorian
 Victorian
 Edwardian

CONSTRUCTION DATE

SOURCE

MATERIALS

WHERE NOT APPARENT

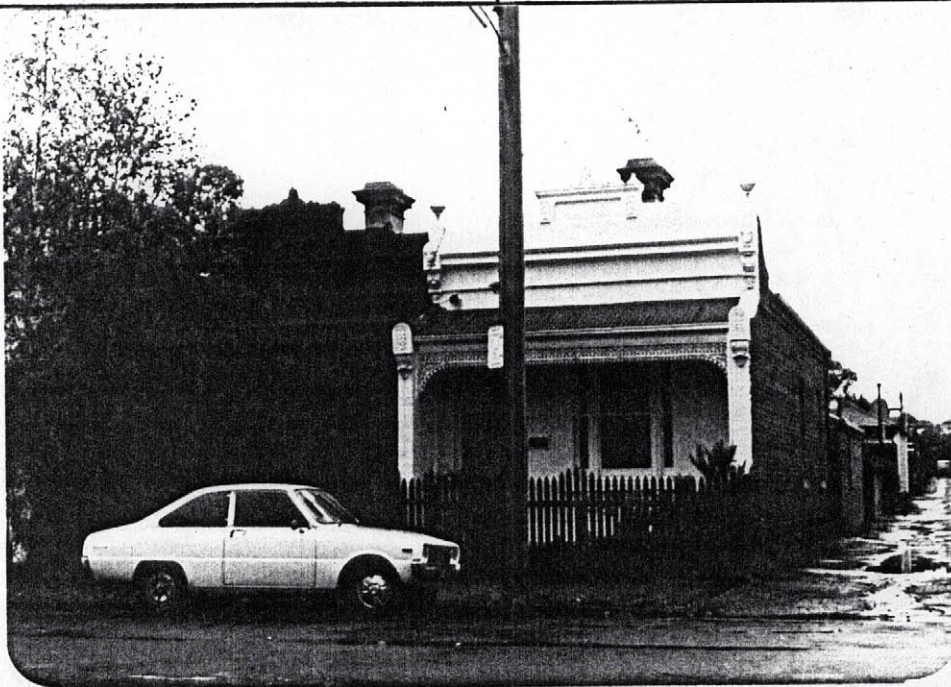

NOTABLE FEATURES/SIGNIFICANCE

verandah decoration

cast iron fence

unpainted cement render

unpainted decorative brickwork

⁵³⁵ retains evidence of early colours or finishes

intact shop front

post supported shop verandah

elaborate/high standard design of cement rendered surfaces

verandah roof and structure

fenestration intact

INTEGRITY

EXCELLENT

GOOD

FAIR

POOR

Nos

535

ALTERATIONS AND RECOMMENDATIONS

NOS	SYMPATHETIC	RECS	INAPPROPRIATE	RECS	EXTREMELY INAPPROPRIATE	RECS
BOTH	<u>frames</u>	<u>/</u>				
539					<u>PAINTED BRICK</u>	<u>RAM</u>

O = REINSTATE ORIGINAL DESIGN; S = REINSTATE SYMPATHETIC ALTERNATIVE; R = REMOVE; RAM = REMOVE BY APPROVED METHOD

OTHER COMMENTS