

# CARLTON CONSERVATION STUDY BUILDING IDENTIFICATION FORM

NIGEL LEWIS AND ASSOCIATES  
1984  
Nigel Lewis Richard Aitken

BUILDING ADDRESS 531, 533 CANNING ST

BUILDING TITLE

TYPE  
IF NOT RESIDENCE

EXISTING DESIGNATION

HBR No

AHC

GRADING

A  B  C  D  E  F

No

STREETSCAPE

1  2  3

CONSERVATION AREA

SURVEY DATE

27/10/84

NEG FILE

64/24

TITLE

VOL

FOL

STYLE

- Early Victorian  
 Victorian  
 Edwardian

CONSTRUCTION DATE

SOURCE

MATERIALS

WHERE NOT APPARENT

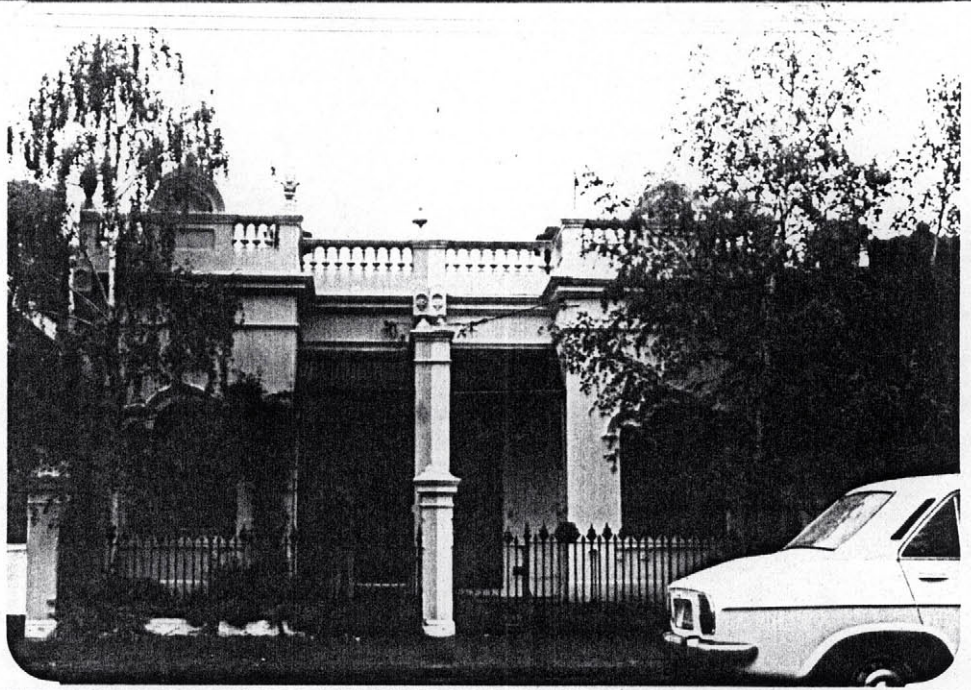

NOTABLE FEATURES/SIGNIFICANCE

UNUSUAL CONFIGURATION

verandah decoration



cast iron fence



unpainted cement render



unpainted decorative brickwork



retains evidence of early colours or finishes



intact shop front



post supported shop verandah



elaborate/high standard design of cement rendered surfaces



DOUBLE FRONT PORCH ON SAME  
ALIGNMENT, PARAPETS, CHIMNEYS  
FENCE POSTS

verandah roof and structure



fenestration intact



INTEGRITY

EXCELLENT



GOOD



FAIR



POOR



NOS

ALTERATIONS AND RECOMMENDATIONS

NOS	SYMPATHETIC	RECS	INAPPROPRIATE	RECS	EXTREMELY INAPPROPRIATE	RECS

O = REINSTATE ORIGINAL DESIGN; S = REINSTATE SYMPATHETIC ALTERNATIVE; R = REMOVE; RAM = REMOVE BY APPROVED METHOD

OTHER COMMENTS