

# CARLTON CONSERVATION STUDY BUILDING IDENTIFICATION FORM

NIGEL LEWIS AND ASSOCIATES  
1984  
Nigel Lewis Richard Aitken

BUILDING ADDRESS 679, 681, 683 CANNING ST

BUILDING TITLE \_\_\_\_\_ TYPE 683  
IF NOT RESIDENCE F-SHOP

EXISTING DESIGNATION HBR No \_\_\_\_\_ AHC \_\_\_\_\_

GRADING A  B  C  D  E  F   
No

STREETSCAPE 1  2  3  CONSERVATION AREA \_\_\_\_\_

SURVEY DATE 27/2/84

NEG FILE 63/23,24

TITLE \_\_\_\_\_

VOL \_\_\_\_\_ FOL \_\_\_\_\_

### STYLE

- Early Victorian  
 Victorian  
 Edwardian

### CONSTRUCTION DATE

SOURCE \_\_\_\_\_

### MATERIALS

WHERE NOT APPARENT \_\_\_\_\_

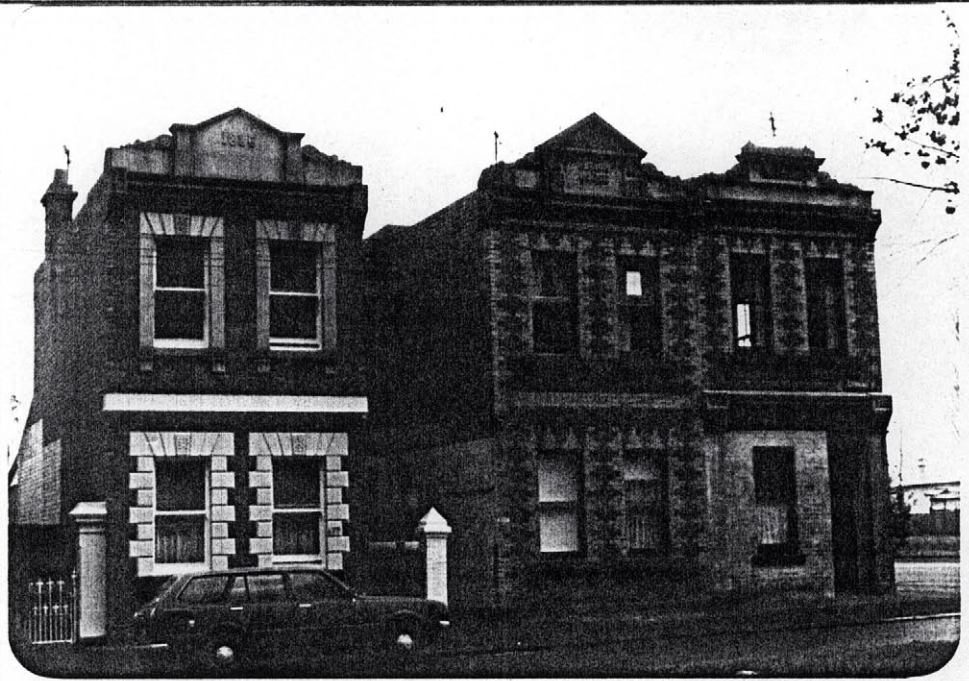

### NOTABLE FEATURES/SIGNIFICANCE

OLD ADVERTISING SIGNS ON SIDE ELEVATION (683)  
BRICK OUTBUILDINGS, SHUTTERS (683)

- verandah decoration  cast iron fence  retains evidence of early colours or finishes  intact shop front  post supported shop verandah  verandah roof and structure  fenestration intact  elaborate/high standard design of cement rendered surfaces   
unpainted cement render  unpainted decorative brickwork

INTEGRITY EXCELLENT  GOOD  FAIR  POOR   
Nos \_\_\_\_\_

### ALTERATIONS AND RECOMMENDATIONS

NOS	SYMPATHETIC	RECS	INAPPROPRIATE	RECS	EXTREMELY INNAPPROPRIATE	RECS
					SMALL ATRENS OF PAINTED BRK	RAM
683	Shop front replaced.		post supported verandah missing	S		

O = REINSTATE ORIGINAL DESIGN, S = REINSTATE SYMPATHETIC ALTERNATIVE; R = REMOVE; RAM = REMOVE BY APPROVED METHOD

### OTHER COMMENTS

