

CARLTON CONSERVATION STUDY BUILDING IDENTIFICATION FORM

NIGEL LEWIS AND ASSOCIATES
1984
Nigel Lewis Richard Aitken

BUILDING ADDRESS 623, 625 CANNING ST

BUILDING TITLE

TYPE
IF NOT RESIDENCE

EXISTING DESIGNATION

HBR No

AHC

GRADING

A B C D E F
No

STREETSCAPE

1 2 3

CONSERVATION AREA

SURVEY DATE

27/3/84

NEG FILE

63/36

TITLE

VOL

FOL

STYLE

- Early Victorian
 Victorian
 Edwardian

CONSTRUCTION DATE

SOURCE

MATERIALS

WHERE NOT APPARENT

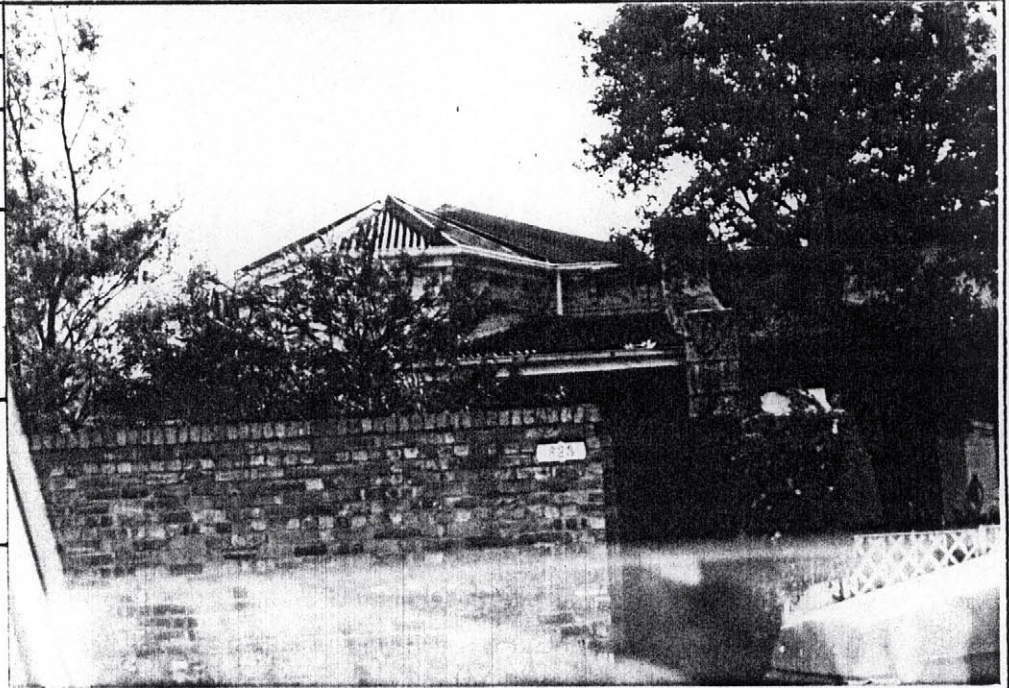

NOTABLE FEATURES/SIGNIFICANCE

verandah decoration



cast iron fence



unpainted cement render



unpainted decorative brickwork



retains evidence of early colours or finishes



intact shop front



post supported shop verandah



elaborate/high standard design of cement rendered surfaces



verandah roof and structure



fenestration intact



SLATE ROOF 625
FENCE POSTS 625

623

INTEGRITY

EXCELLENT

GOOD

FAIR

POOR

NOS

ALTERATIONS AND RECOMMENDATIONS

NOS	SYMPATHETIC	RECS	INAPPROPRIATE	RECS	EXTREMELY INAPPROPRIATE	RECS
<u>623</u>					<u>FENCE</u>	<u>S</u>
<u>625</u>			<u>FENCE</u>	<u>S</u>		
			<u>VER. DEC MISSING</u>	<u>S</u>		
<u>Both</u>					<u>PAINT FEN BWK</u>	<u>RAM</u>

O = REINSTATE ORIGINAL DESIGN; S = REINSTATE SYMPATHETIC ALTERNATIVE; R = REMOVE; RAM = REMOVE BY APPROVED METHOD

OTHER COMMENTS

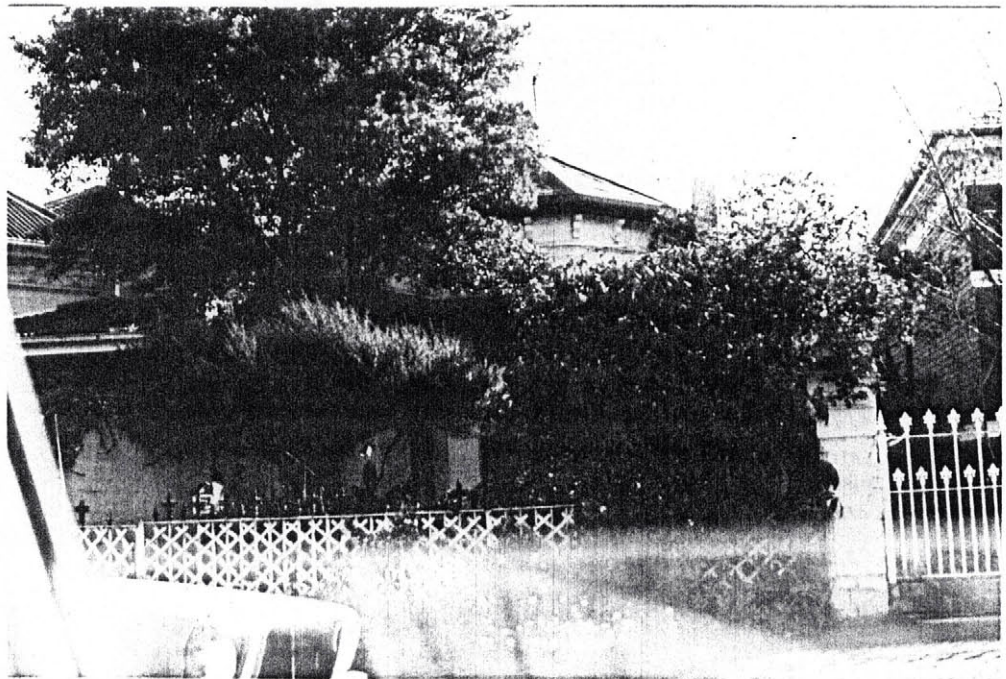

625 -