

CARLTON CONSERVATION STUDY BUILDING IDENTIFICATION FORM

NIGEL LEWIS AND ASSOCIATES
1984
Nigel Lewis Richard Aitken

BUILDING ADDRESS 558, 560, 562, 564 CANNING ST

BUILDING TITLE _____ TYPE _____
IF NOT RESIDENCE

EXISTING DESIGNATION HBR No _____ AHC _____

GRADING A B C D E F
No

STREETSCAPE 1 2 3 CONSERVATION AREA _____

SURVEY DATE 10/4/84
NEG FILE 75/9,10
TITLE _____
VOL _____ FOL _____
STYLE
 Early Victorian
 Victorian
 Edwardian
CONSTRUCTION DATE _____
SOURCE _____
MATERIALS
WHERE NOT APPARENT _____

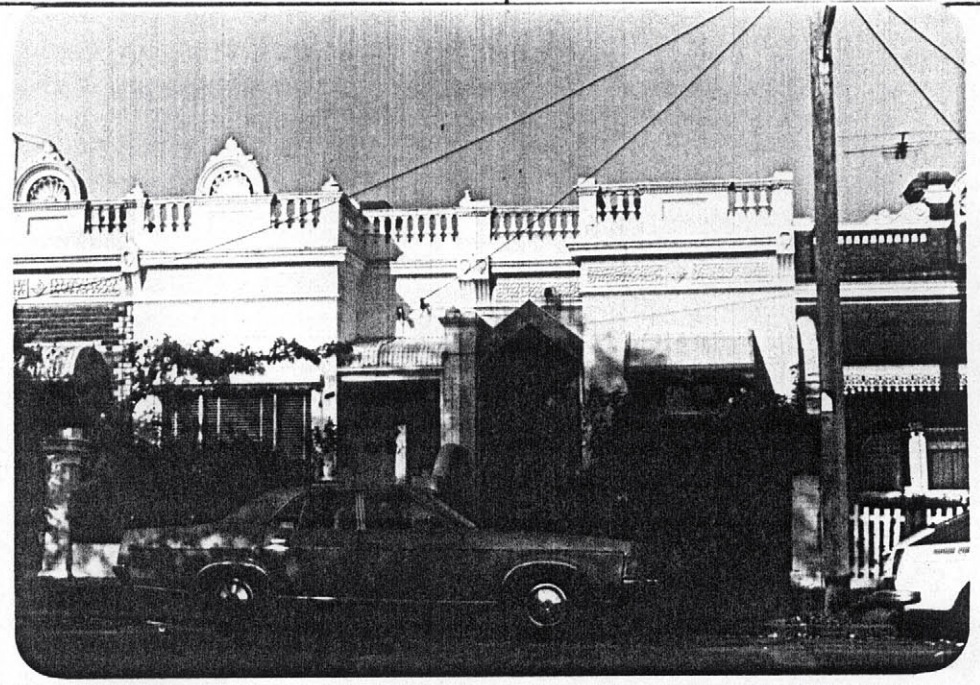

NOTABLE FEATURES/SIGNIFICANCE
 verandah decoration cast iron fence NOT 560
 unpainted cement render unpainted decorative brickwork retains evidence of early colours or finishes intact shop front post supported shop verandah elaborate/high standard design of cement rendered surfaces
 verandah roof and structure BREAK FRONT PARAPETS BRUSTRATED Verandah roof and structure
 fenestration intact 558

INTEGRITY EXCELLENT GOOD FAIR POOR
Nos _____

ALTERATIONS AND RECOMMENDATIONS		RECS		RECS	
NOS	SYMPATHETIC	INAPPROPRIATE	EXTREMELY INNAPPROPRIATE		
558, 560				PARAPETS BWC	RAM
560, 564				WINDOWS + OPENINGS	?
564				RENDERED BWC	
562				SAND BLASTED BWC	?
560		REMOVE			S
564				PARAPETS	
				STAMPED	75
562	WINDOW				
558, 562	VERANDAH				

0 = REINSTATE ORIGINAL DESIGN; S = REINSTATE SYMPATHETIC ALTERNATIVE; R = REMOVE; RAM = REMOVE BY APPROVED METHOD

OTHER COMMENTS _____

