

CARLTON CONSERVATION STUDY BUILDING IDENTIFICATION FORM

NIGEL LEWIS AND ASSOCIATES
1984
Nigel Lewis Richard Aitken

BUILDING ADDRESS 345, 347, 349, 351 CANNING ST

BUILDING TITLE

TYPE
IF NOT RESIDENCE

EXISTING DESIGNATION

HBR No

AHC

GRADING

A B C D E F
No

STREETSCAPE

1 2 3

CONSERVATION AREA

SURVEY DATE

27/3/84

NEG FILE

64/20/21

TITLE

VOL FOL

STYLE

- Early Victorian
 Victorian
 Edwardian

CONSTRUCTION DATE

SOURCE

MATERIALS

WHERE NOT APPARENT

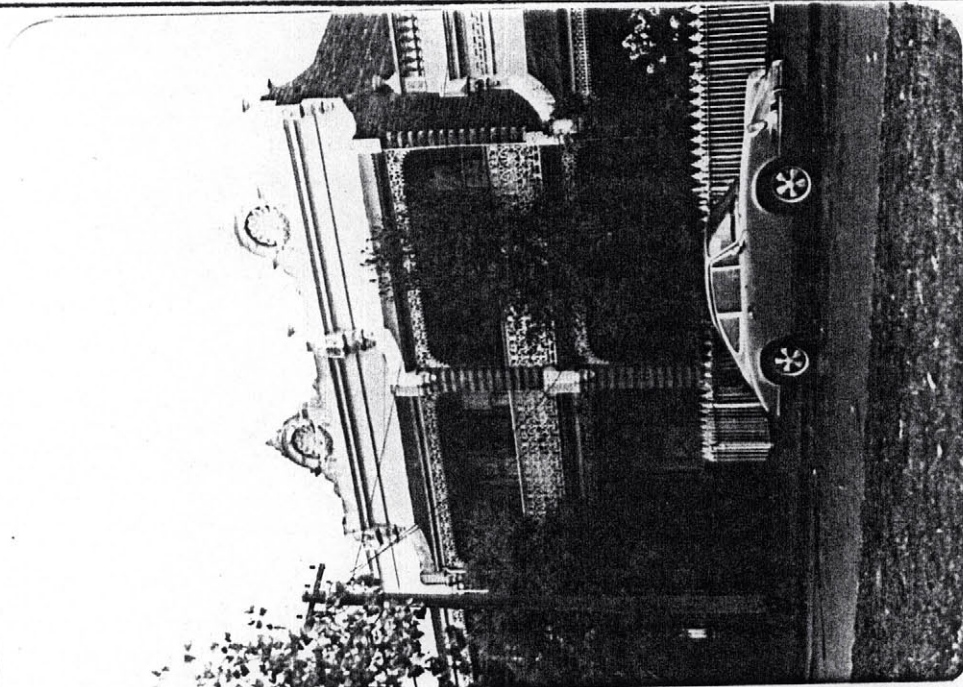

NOTABLE FEATURES/SIGNIFICANCE

- | | | | | | | | |
|--|--|--|--|---|--|---|--|
| Verandah decoration <input checked="" type="checkbox"/> ^{NOS} 545 | cast iron fence <input checked="" type="checkbox"/> ^{NOS} 547 | retains evidence of early colours or finishes <input checked="" type="checkbox"/> ⁵⁴⁵ | intact shop front <input type="checkbox"/> | post supported shop verandah <input type="checkbox"/> | elaborate/high standard design of cement rendered surfaces <input checked="" type="checkbox"/> | Verandah roof and structure <input checked="" type="checkbox"/> | fenestration intact <input checked="" type="checkbox"/> ^{NOS} 545 547 |
| unpainted cement render <input type="checkbox"/> | unpainted decorative brickwork <input checked="" type="checkbox"/> | | | | | | |

INTEGRITY

EXCELLENT GOOD FAIR POOR
Nos 547 551

ALTERATIONS AND RECOMMENDATIONS

NOS	SYMPATHETIC	RECS	INAPPROPRIATE	RECS	EXTREMELY INAPPROPRIATE	RECS
<u>545, 547</u>					<u>windows + openings</u>	<u>0/5</u>
<u>547</u>					<u>Fence</u>	<u>5</u>

0 = REINSTATE ORIGINAL DESIGN; S = REINSTATE SYMPATHETIC ALTERNATIVE; R = REMOVE; RAM = REMOVE BY APPROVED METHOD

OTHER COMMENTS

