

CARLTON CONSERVATION STUDY BUILDING IDENTIFICATION FORM

NIGEL LEWIS AND ASSOCIATES
1984
Nigel Lewis Richard Aitken

BUILDING ADDRESS 461, 463, 465, 467 CADDING ST

BUILDING TITLE

TYPE
IF NOT RESIDENCE

EXISTING DESIGNATION

HBR No

AHC

GRADING

A B C D E F
No

STREETSCAPE

1 2 3

CONSERVATION AREA

SURVEY DATE

27/3/84

NEG FILE

65/415

TITLE

VOL FOL

STYLE

- Early Victorian
 Victorian
 Edwardian

CONSTRUCTION DATE

SOURCE

MATERIALS

WHERE NOT APPARENT

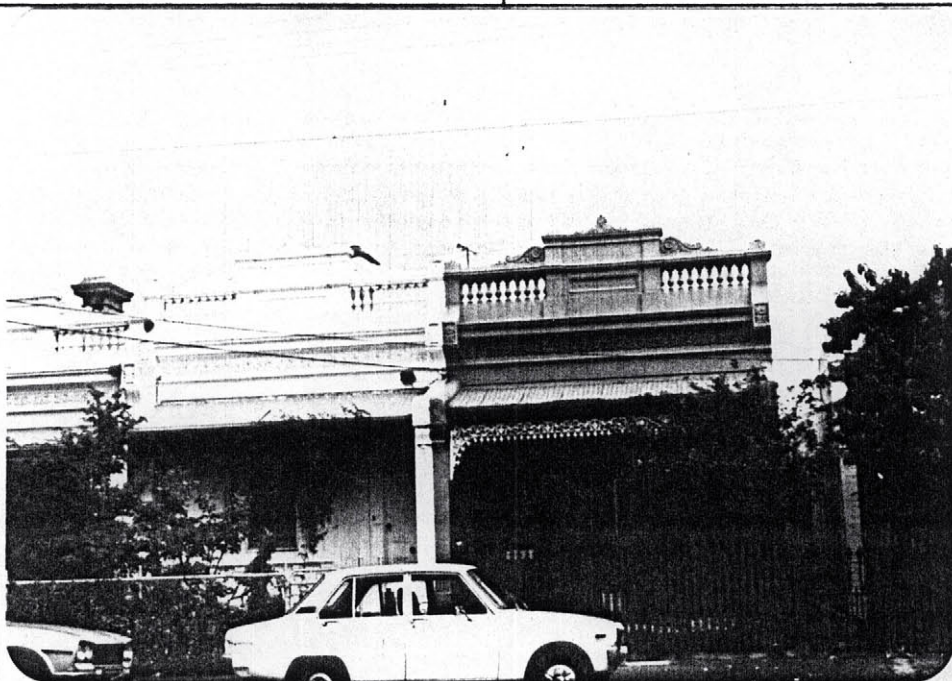

NOTABLE FEATURES/SIGNIFICANCE

verandah decoration

not 463 461

cast iron fence

unpainted cement render

unpainted decorative brickwork

retains evidence of early colours or finishes

intact shop front

post supported shop verandah

elaborate/high standard design of cement rendered surfaces

verandah roof and structure

fenestration intact

not 463

INTEGRITY

EXCELLENT

GOOD

FAIR

POOR

NOS

463

ALTERATIONS AND RECOMMENDATIONS

NOS	SYMPATHETIC	RECS	INAPPROPRIATE	RECS	EXTREMELY INAPPROPRIATE	RECS
<u>463</u>					<u>WINDOW OPENING</u>	<u>S</u>
<u>461, 463, 465</u>			<u>FENCES</u>	<u>S</u>		
<u>467</u>			<u>FENCE</u>			
<u>467</u>			<u>DOOR</u>	<u>S</u>		
<u>461, 463</u>			<u>VER. DEC MISSING</u>	<u>S</u>		

O = REINSTATE ORIGINAL DESIGN; S = REINSTATE SYMPATHETIC ALTERNATIVE; R = REMOVE; RAM = REMOVE BY APPROVED METHOD

OTHER COMMENTS

