

Building: Residence  
Address: 84 Studley Street

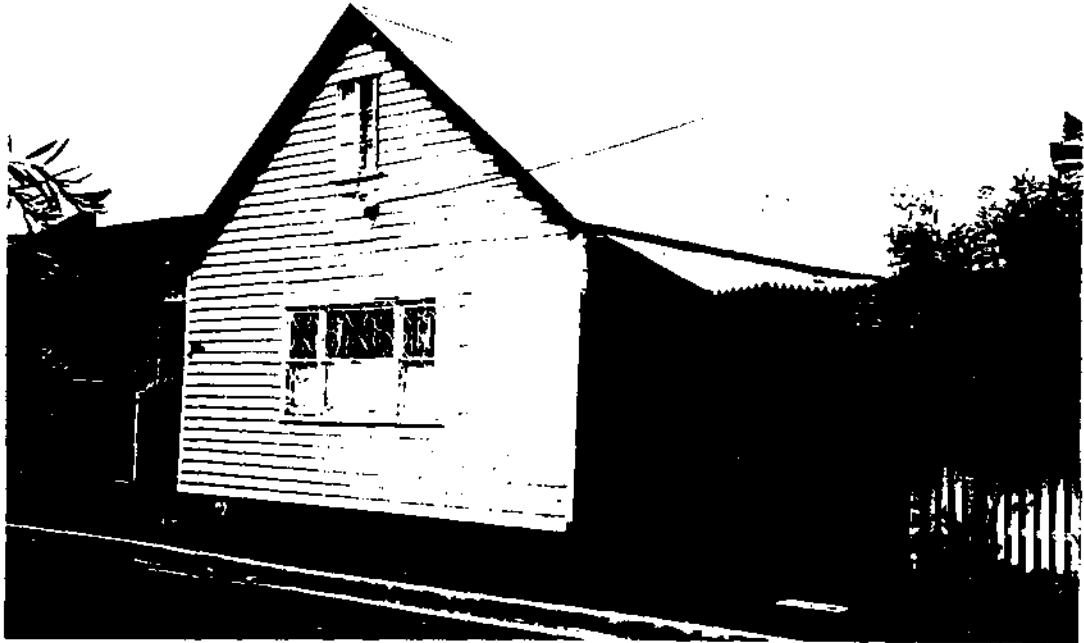

Allotment Reference: Lot 75  
National Estate Register: Recommended  
Historic Building Register: Recommended  
National Trust Register:  
Location within Precinct: Collingwood Flat (Abbotsford)  
Photo Date: November 1988  
Grantee: H.T. Hughes and J. Hosking, 13.2.1839  
Original Owner:  
Present Owner:  
Original Use: Residence  
Present Use: Residence  
Construction Date: pre 1858

**Architect:**

**Builder:**

**Description:**

A single storeyed with attic gable roofed weatherboard clad cottage. The base wall is fretted. Inside, the linings are original timber. Front wall is sited beyond the street alignment.

**Condition:**

Good

**Integrity:**

Fair, bull nosed weatherboards, later front window.

**History:**

This house appears on the 1858 Clement Hodgkinson "East Collingwood" map.

**Significance:**

No 84 Studley Street is an important and rare survivor of the many timber cottages erected on the Flat after the 1851 gold rushes.

**Recommendations:**

Recommended for inclusion on Historic Building Register, National Estate Register and for planning scheme protection.

**References:**

Rate Books

**Issue No. 1**

December 1988

577